FALMOUTH PUBLIC LIBRARY
0 0112 0419246 9

The Year That We Prevailed

FALMOUTH HIGH SCHOOL

2020-21

Digitized by the Internet Archive
in 2024 with funding from
Boston Public Library

https://archive.org/details/clippercompact2021falm

WE'RE BAAAAACK....SORT OF

The start of the 2020-2021 school year was much different than any other before it. Students were divided into two Cohorts A and B or given the option to be fully remote. A new schedule was designed in order to cut down the amount of times students were passing each other in the hallways. Remote learning, Zoom meetings, less desks in classrooms, one way hallways, and desks in the lunchroom became the new normal. Masks (except for during lunch and mask breaks) were required to be worn at all times. Hand sanitizer, disinfecting wipes, social distancing and new signage everywhere were reminders that Covid-19 was still impacting our lives.

FALMOUTH HIGH SCHOOL

2020 - 2021

A FEW MORE REMINDERS

OF WAYS TO STAY SAFE

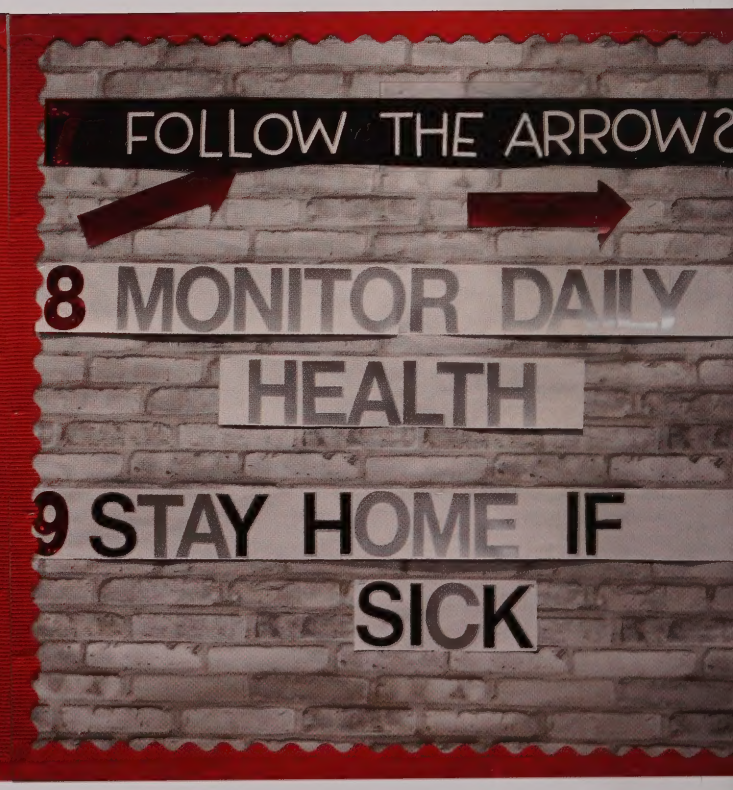

CONGRATULATIONS
MIA COSTA
2020-2021 YEARBOOK
COVER WINNER

Together!

CLIPPER STRONG

The Year That We Prevailed

FALMOUTH HIGH SCHOOL

CLIPPER STRONG

The YEAR That We Prevailed 2020-21

FALMOUTH HIGH SCHOOL

2020-21

1 3/8 inch Backbone

Liner 1/2"

board edge

JOB:

School Name:

Plant Name:

11/16" wrap

Size

SENIORS

MOLLY ANDREWS

KEEGAN ASTIN

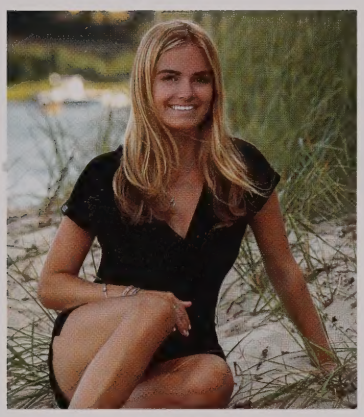

CARLY BARDELIS
"Take it all in...it's as big as it seems. Count all your blessings. Remember your dreams."
Jimmy Buffett

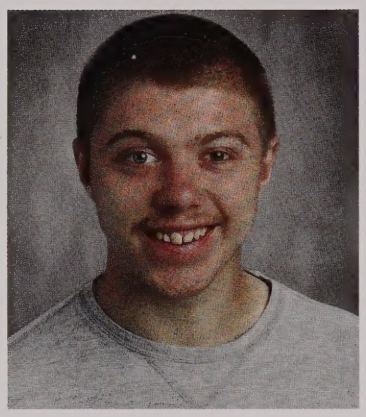

BEN BARNEY
You make my day!
Go Clippers!

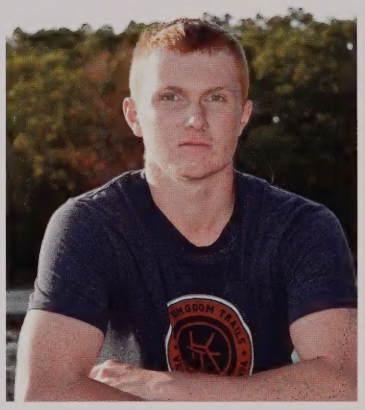

JOSEPH BEAUDOIN

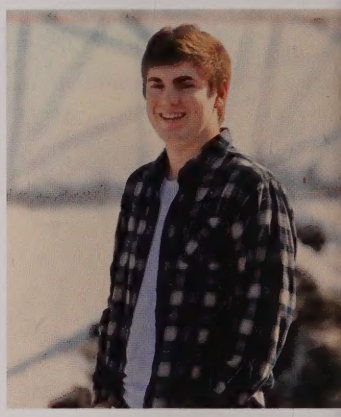

BROOKS BELLINGER
"Progress is impossible without change, and those who cannot change their minds cannot change anything."
George Bernard Shaw

MCKENNA BISHOP

This was just the beginning.

HEATHER BLANCHARD

SENIORS

CHLOE BOWMAN

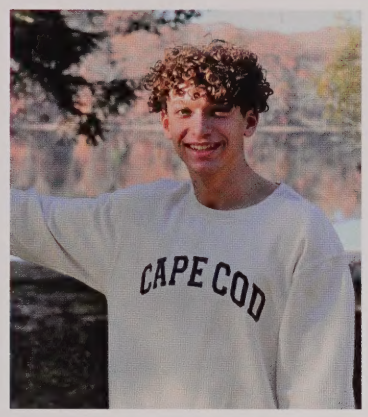

COOPER BRANDT

KELLEN BROGAN
Mayonnaise colored Beamer, I push Miracle Whips."
Kanye West

HAYLEY CALLAHAN
"Life goes on, days get better."
Mac Miller

NATE CARR
"Never brag about how real I keep it, cause it's the best secret."
Nas

SOPHIA CELESTE

NATHAN CHBARBI
"I'm a senior but I stay fresh, man."
R.I.P. Mac Miller

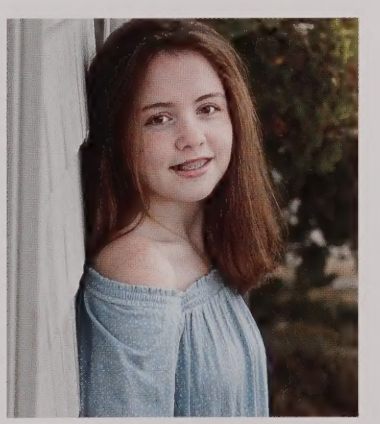

CATHERINE CONE
"I stayed back an entire grade for this?"
Me

SENIORS

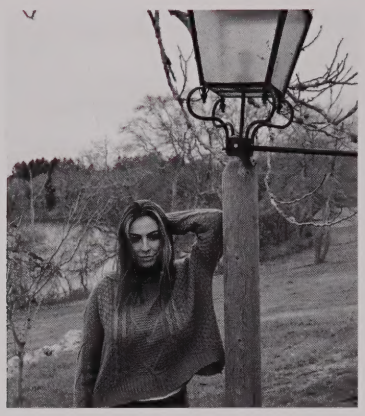

OLIVIA COSGROVE
I struggled, broke down, cried, and gave in. But then I stood up, overcame, grew, and survived.

LILY CRAFT
Believe it or not, this isn't a picture of Beyonce.

MADISON CRAPO
Corona: yeah, you guys are gonna need a bigger boat...

JOAO CUPERTINO

GINA DAGGETT
"As we go on, we remember all the times we spent together."
Juice Wrld

EBEN DELINKS
God knew I would be too powerful if I could do math.

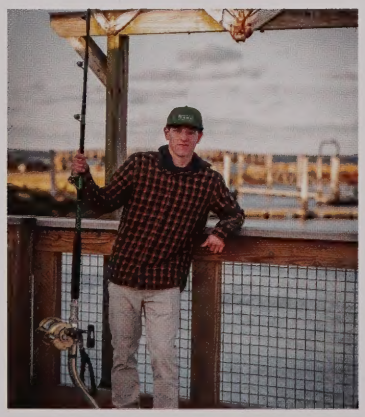

STONE DEVLIN

NORA DEYO
"You can get what you want, or you can just get old."
Billy Joel

SENIORS

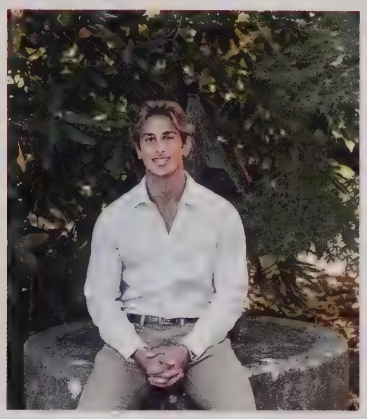

SAMUEL DIPASQUALE

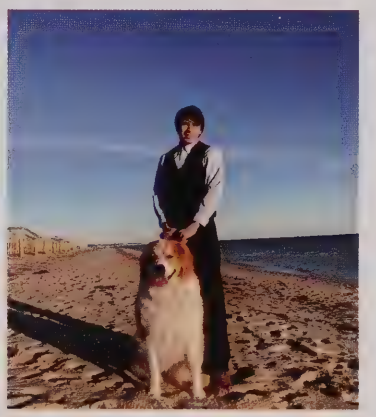

NATHANIEL DOANE
I don't always graduate, but when I do, I barely graduate.

CAROLINE DOLAN
"I wish there was a way to know you're in the good old days before you've actually left them."
Andy Bernard

KATHLEEN DOLAN
I know that I will look back on these days as being the happiest of my life.

NICHOLAS DREYER
"A life full of adventure and excitement is there waiting for you, if only you open your eyes to it!"
Dad

DALTON DRISCOLL

RILEY DUARTE
"Abcdefg I have to go."
Kourtney Kardashian

VINCENT DUFFANY

SENIORS

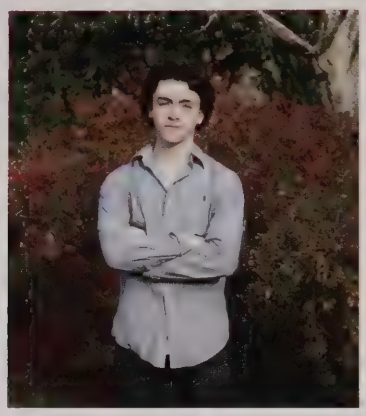

JAMESON EDGAR
"What's the name of that Adam Sandler movie where they're all grown ups?"
Rob and Andy

KYLE EDWARDS
"When life shuts a door, open it. That's how doors work....".
DaBaby

HAYLAN ENGSTROM

HANNA FAIKY
Good things take time...that's why I'm always late.

ANNA FALCONE
"Don't be a moron."
Louis Falcone

PAIGE FARRINGTON
If you're reading this...congratulations you car read.

GRACE FAULKNER

KIANNA FISKE

SENIORS

BARRY FOX

CAROLINE FREEMAN
Wherever you go, go with your heart.

ERIN FUREY
See through the game.

JOHN FURNARI
"The engine is the heart of an airplane, but the pilot is its soul."
Author Unknown

ROWAN GALLANT
100% Love 100% Of The Time

KYLE GAUDREAULT
We're almost there and no where near it, all that matters is that we're getting somewhere.

MELISSA GHOSSEIN

MARK GONSALVES
"Whether you think you can or you think you can't you're right."
Henry Ford

SENIORS

MAX GORELL
Call me maybe?

SAM GRIESBAUER
"It takes what it takes."

CLAYTON GUTHRIE

ELIE HADDAD

LILY HAUPTMANN
"Enjoy the best things in life, cause you ain't gonna get to live it twice."
Mac Miller

JULIAN HENDRICKS
"The greatest glory in living lies not in never falling, but i rising every time we fall."
Nelson Mandela

HARRY HENNESSY

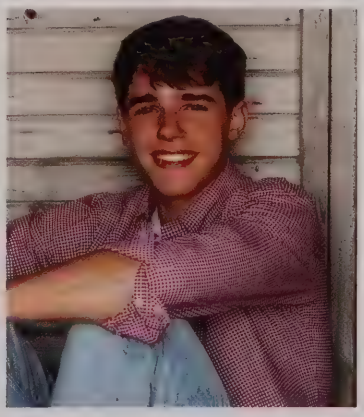

TREVOR HODGSON
"I am ready to face any challenge that might be foolish enough to face me."
Dwight K. Schrute

SENIORS

DAN HOLT

BEN HOMAND
"A little curiosity never hurt anyone but the cat."
Bendabaus 1

SOPHIA HOWARD
"You can't stop change anymore than you can stop the suns from setting."
Shmi Skywalker

KAYLYN HUGHEN
"Did everyone just see that? Because I will be doing it again."
Captain Jack Sparrow

MALIA JABLECKI

KAYLEE JACKSON
"I want to thank me, I want to thank me for believing in me for doing all this hard work."
Snoop Dogg

GUNNAR JENSEN
"Fate is not as fixed as you may think."
Magus of the Wheel
(Magic: the Gathering)

BEN JOHNSON

SENIORS

SOPHIA KASPARIAN
"The worst crime is faking it."
Kurt Cobain

CAROLINE KOSS
"See kids I told you I was prettier than you in high school."

MARIA KRAG

LUCIEN LAFOUNTAIN

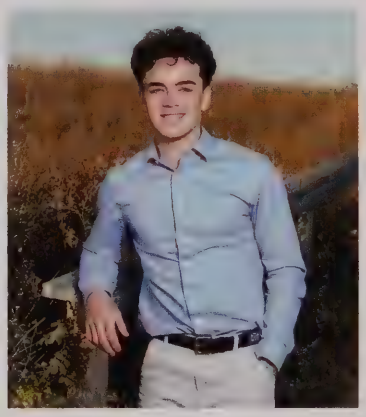

TIM LANG
"It's straight my mom can bless with Domino's".
Aiden Hollywood Levangie

GEORGIA LAVERY-VAN PARIJ

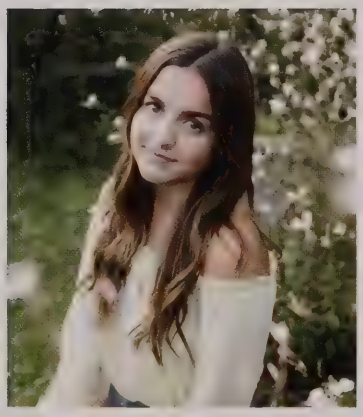

BROOKLYN LEIGHTON
"If you're happy doing what you're doing, then nobody can tell you you're not successful."
Harry Styles

BOBBIE LESTER
Don't be humble. Be down, full of bubbles, and ready to rumbles.

SENIORS

AIDEN LEVANGIE
"Learn to treat life to the best, put stress to rest."
Biggie Smalls

AUSTEN LEWIS
"In ten years you're gonna be friends with all of your favorite bands...so please be good to yourself."
Awsten Knight

THAD LINCOLNE

KEVIN LYONS

SAM MACK

EAMON MACKILLIGAN

CAMERON MACLEAN
"Chillin' by the fire while we eatin' fondue"
Justin Bieber

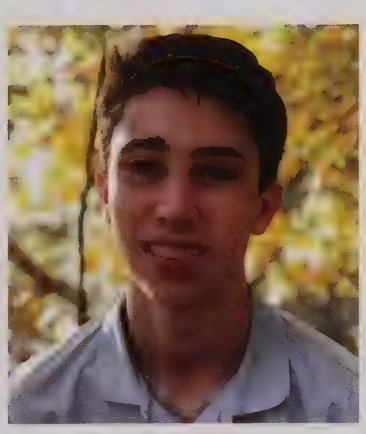

JONATHAN MACNEVIN

SENIORS

KATHRYN MAGUIRE
"Someday today will be a long time ago."

GERALD MAHONEY
"Do everything in love."
1 Corinthians 16:14

MADISON MAHONEY
"One of the deep secrets of life is that all that is really worth the doing is what we do for others."
Lewis Carroll

KAYLEE MALGERI
. I can proudly say I never dated anyone from this school.

DELIA MARTINO

MICHAEL MASEDA

MARYANN MCCARTHY

"Sometimes it's the people no one imagines anything of who do the things that no one can imagine."
Alan Turing

LILLY MCDONALD
"Everybody dies, but not everybody lives."
Drake

SENIORS

MAX MCDONALD

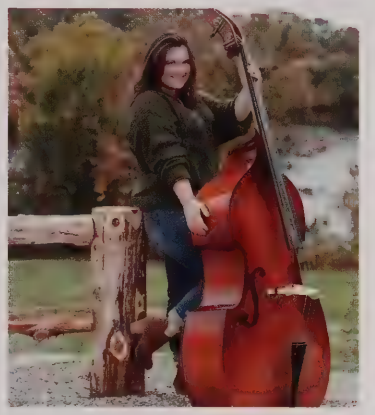

KATHRYN MCGANN
"You can go very far in life if you pretend to know what you're doing."
John Mulaney

ELOISE MILLS
"The most important thing is to enjoy your life - to be happy - it's all that matters."
Audrey Hepburn

JADEN MIRANDA

JASMINE MORAN
"If you leave it for the last minute, it gets done in a minute."
Jasmine Moran

ABIGAIL MORRIS
"I'm not convinced that I can read. I've just memorized a lot of words."
Nick Miller

BRONWYN MORRIS
"Sufficient unto the day is one baby...

SIOBHAN MORRIS
...As long as you are in your right mind don't ever pray for twins...

SENIORS

ZACHARIAH MORRIS
...Twins amount to a permanent riot; and there ain't any real difference between triplets and a insurrection."
Mark Twain

ABIGAIL MULLIGAN

MATT MURPHY
"Follow your bliss."
Joseph Campbell

DYLAN NORRIS
Like Frankie said, "I did it my way."

MARIN O'CONNELL

CIARA O'MALLEY
Dunkin' coffee starts my da
I wouldn't have it any othe
way.

HOLLY O'NEILL

DARIO PALANZA
:)

SENIORS

MATT PEASE
If Michaelangelo were alive today, he would paint this photo.

LORAE PENNICOOKE
"All that for a piece of paper huh?"
Lorae

JOSEPH PERRY
The best thing about a picture is hat it never changes, even when the people in it do."
Andy Warhol

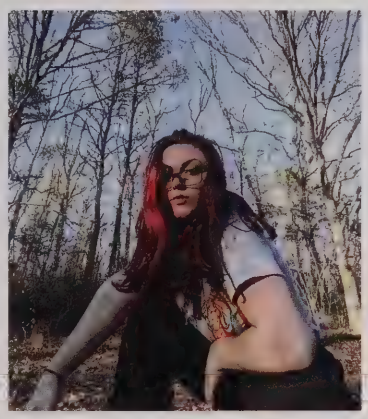

ANGELINA PHILLIPS
"The only way out is through."
Robert Frost

DEVYN PIERCE

NOAH PRING
"I think we just might be alright."
Dunno by Mac Miller

DYLAN PYNE
"If you don't think every day is a good day, just try missing one."
Chief Keef

EMILY REYENGER
I'm only 2 minutes younger...

SENIORS

ERIN REYENGER
...best 2 minutes of my life

JACK RICHARDSON

HAILEE ROBBINS

LAUREN RODRIGUES

ABIGAIL ROMAN
"I wouldn't have graduated if it wasn't for jo." - Momma

LIZ ROSBACH

KYMANI ROSE

MICHAEL ROSE

SENIORS

KALEIGH ROULSTON

JENNY RUSSAS

CHRISTIAN RYAN
Go forth and set the world on fire."
Ignatius Loyola

SARAH SCHLESINGER
Education is important, but iced coffee is importanter.

NOAH SCHMIDT
"Go confidently in the direction of your dreams. Live the life you have imagined."
Henry David Thoreau

SYDNEY SHAW

KEVIN SHEA
I would like to say farewell to my favorite subject, bye-ology.

HAILEY SILCOX

SENIORS

ESTER SILVEIRA
Weeping may endure for a night, but joy comes in the morning.

ARIANA SILVIA

HAYLEY SPETRINI
"Make your life a masterpiece; imagine no limitations on what you can be, have or do."
Brian Tracy

ROSIE STADELMAIER

BRAEDEN SWAIN

HENRY TORAN-SANDLIN

PHILIPPE TURGEON

SARAH WALSH

SENIORS

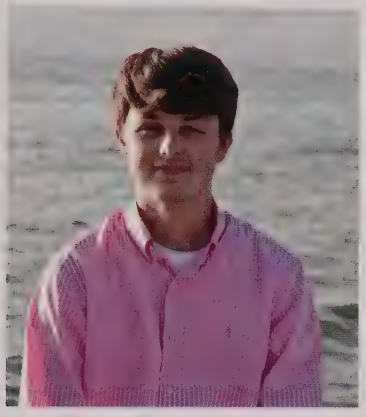

SAM WARNER
"Your time is limited, so don't waste it living someone else's life."
Steve Jobs

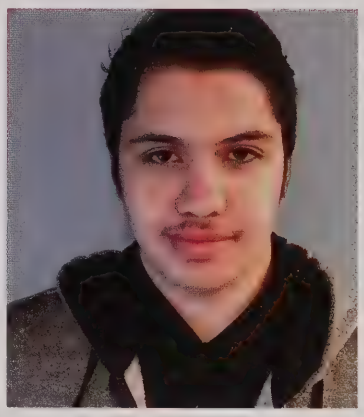

NICHOLAS WATHIER

MARINA WEBER-STEVENS
This ain't it.

ISAAC WILLIAMSON
"Feel free to take your time climbing that tree, Mario. Whenever you feel comfortable enough to climb that tree, you do it."

KATRINA WILSON
"It is important to draw wisdom from different places. If you take from only one place, it becomes rigid and stale."
Uncle Iroh

ALEXIS WREDE
"Yesterday is history, tomorrow is a mystery, and today is a gift. That is why they call it the present." Master Oogway

AMY ZMUDA
"Every experience, good or bad, you have to learn from."
Patrick Mahomes

CLASS OF 2022

ADVISORS, OFFICERS AND REPS

Class of 2022
President

Tommy Peterson

Class of 2022
Vice-President

Tom Walker

Class of 2022
Secretary
Treasurer

Sam McKenzie

Class of 2022

2020 Winter Wonderland
Spirit Weeks in December

TUESDAY'S	Winter Characters
THURSDAY'S	Class Colors
Seniors:	Black & White
Juniors:	Green
Sophomores:	Blue
Freshmen:	Pink
STAFF:	Purple
FRIDAY'S	Ugly Sweaters

Class of 2022
Class Advisors

Ms. Paine
Coach Dugre

Class Representatives

Patrick Oberton

Jennifer Vu

Kyle Souza

Zorlanna Petrosyan

James Walden

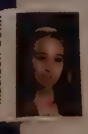

Madison Conn

Luciano Borgese

John Sullivan

Kailee Pierce

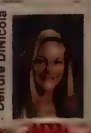

Deirdre DiNicola

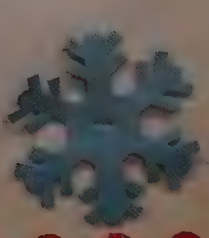

Afonso, Gavin
Ahern, Ella
Albert, Owen
Andrade, Rachelle
Anglin, Colin

April, Max
Ashley, Ella
Ashton, Isabella
Baptista, Kaliana
Batista, Cicero

Bennett, Anna
Benoit, Jessica
Berestecky, Ava
Berestecky, Grace
Borgese, Luciano

Briggs, Matthew
Calderbank, Gwendolyn
Canute, Cameron
Carette, Carl
Caswell, Colleen

Cavossa, Mia
Cenzalli, Nicholas
Charette, Catelyn
Clayton-Sylvester, Michelle
Colucci, Aidan

Cone, Nicholas
Conn, Madison
Correia, McKenna
Costa, Mia
Coyne, Kevin

Crichlow, James
Curelli, Maria
Cutter, Phoebe
Davies, Lauren
Davis, Charlotte

Debettencourt, Andrew
DelSignore, Nicholas
Deyo, Rian
DiAngelis, Trayton
DiNicola, Deirdre

Drew, Connor
Dreyer, Carolyn
Driscoll, James
Drury, Nathaniel
Dvorak, Juliana

Echols, Faith
Edwin, Nigel
Estes, Jasper
Falcone, Skyler
Fenstermaker, Madeleine

Fenstermaker, William
Fernandez, Anna
Floyd, Bianca
Folger, Benjamin
Freeman, Taelynn

Frye, Nolan
Gagnon, Nicolas
Gerlach, William
Giardi, Leo
Girouard, Siena

Guidi, Kara
Guidi, Meghan
Haddad, Naomi Lynn
Hammond, George
Harbison, Arthur

Harbison, Brian
Harbison, Charles
Hardin, Connor
Harper, Jonathon
Hines, Mia

Hooper, Evan
Hostetter, Grace
Huckemeyer, Thomas
Jackson, Ava
Jaeger, Kaylee

Jardine, Garrett
Jensen, Aksel
Johnsen, Cole
Johnson, Petrashea
Jones, Anica

Jones, Matthew
Kehoe, Merrick
Landers, Hayden
LaRocca, Anthony
LaRosa, Jason

Larrey, Erik
LeBlanc, Aidan
Leite, Camille
Lima, Cecilia
Littmann, Roman

Lorentsen, Bryanca
Lunev, Dahvid
Lunev, Maksim
Malfy, Samantha
Marcey, Arianna

Mark-Welch, Andrew
Maseda, Christopher
Mathews, Jaylen
Mayeski, Brynne
McDonald, Daren

McGowan, Casey
McKenzie, Samantha
McKeon, Lindsay
McSween, Micah
Meehan, Emma

Melton, Nevaeha
Moitoza, Jonathan
Moniz, Morgan
Mountjoy, Cooper
Mumtaz, Abdan

Munroe, Emma
Murphy, Brigid
Murphy, Nolan
Nguyen, Kristina
Norris, Ava

Oberton, Patrick
Oliveira, Hope
Ostroff, Ella
Otero, Maricelli
Paradis, Wil

Paredes, Gabriela
Patel, Kushal
Patierno, Mia
Pedro, Caitlyn
Perez, Drea

Perkins, Acesen
Perry, Aidan
Peters, Dabney
Peterson, Thomas
Petrosyan, Zorianna

Pierce, Kailee
Pierre, Steven
Polzin, Becca
Porter, Sam
Rassilan, Debora

Reese, Mason
Reif, Eva
Reis, Lucas
Remia, Harrison
Remsen, Lucas

Risko, Ezra
Robbins, Meghan
Roderick, Brianna
Roth, Jamie
Rubis, Shaylee

Russell, Lola
Scarpellini, Jackson
Schlezinger, Aaron
Scoville, Weston
Sevigny, Sydney

Seyler, Shelby
Shea, Kaileigh
Sieger, Ella
Silva, Devin
Silva, Evelyn

Silvia, Haylee
Smith, Brianna
Souza, Kyle
Steele, Dakota
Steele, Sophia

Sullivan, John
Tavares, Noah
Trumbull, Fiona
Van Mooy, Milo
Varano, Vincent

Vincent, John
Vu, Jennifer
Waggett, Kyleigh
Walden, James
Walker, Thomas

Wilson, Benjamin
Wollery, Storm
Zylinski, Eric

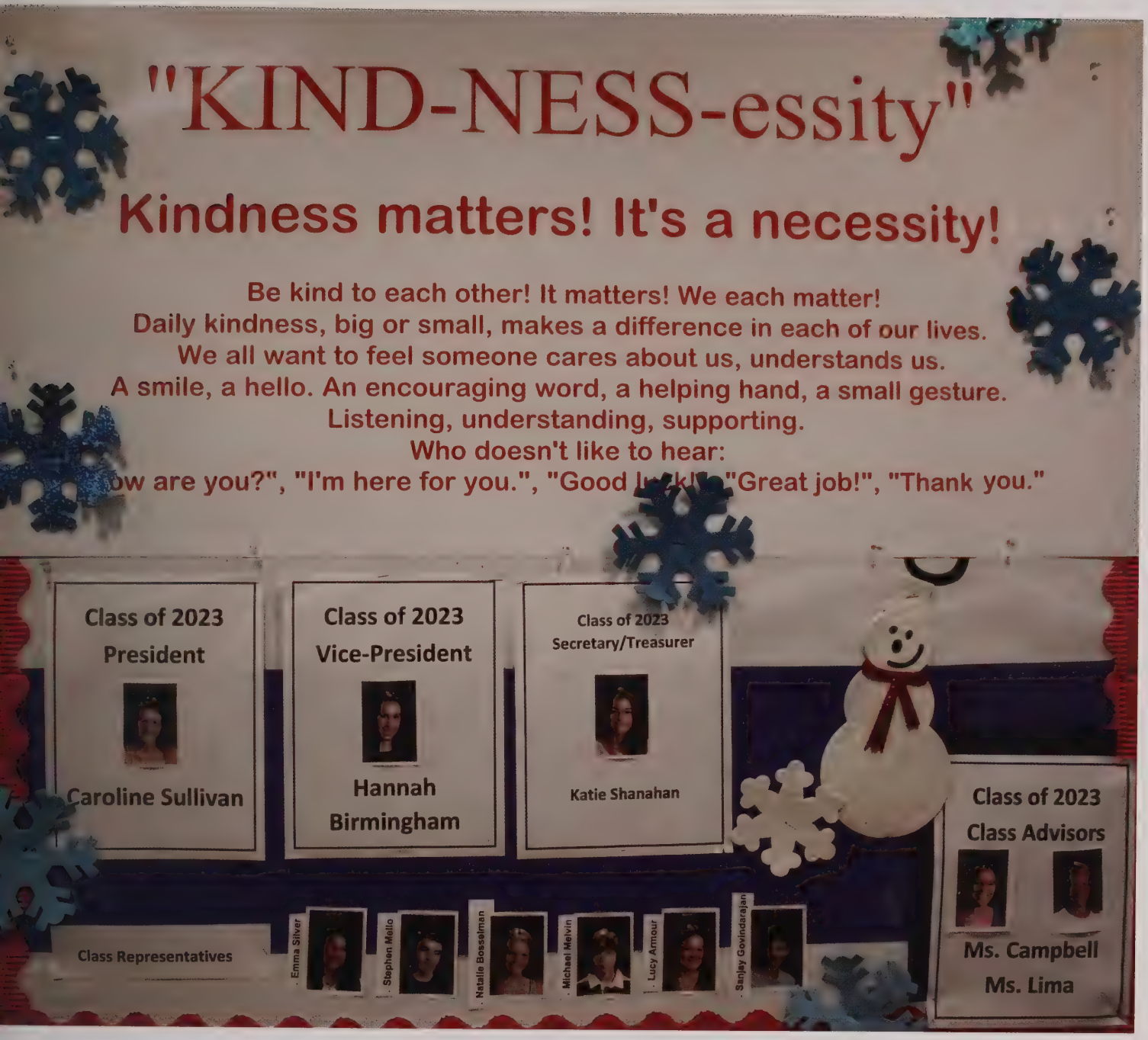

CLASS OF 2023

Advisors, Officers and Reps

Allen, Emily
Alves, John
Amatrudo, Anthony
Anderson, Brianna
Armitage, Sonjia

Armour, Lucy
Baptiste, Patrick
Bastos, Luciano
Bento, Hannah
Bernhardt, Jayden

Bielinski, Jackson
Birmingham, Hannah
Bosselman, Natalie
Bourgoin, Harrison
Bovie, Amelia

Bowman, Roger
Bradshaw, Nicole
Braga, Jack
Brown, Morgan
Burridge-Lopes, Jared

Cain-Williams, Dresean
Campbell, Onecia
Cardoza, Ava
Cardoza, Marcus
Carette, Andrew

Carlino, Aiden
Carnevali, Nicholas
Champani, Chloe
Chicoine, Eric
Chute, Caroline

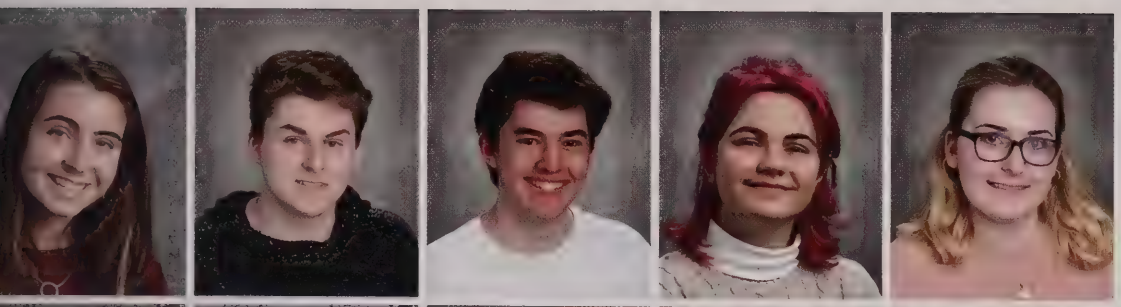

Clough, Abigail
Collentro, Nicholas
Collins, Jack
Colpus, Sofia
Connolly, Kailey

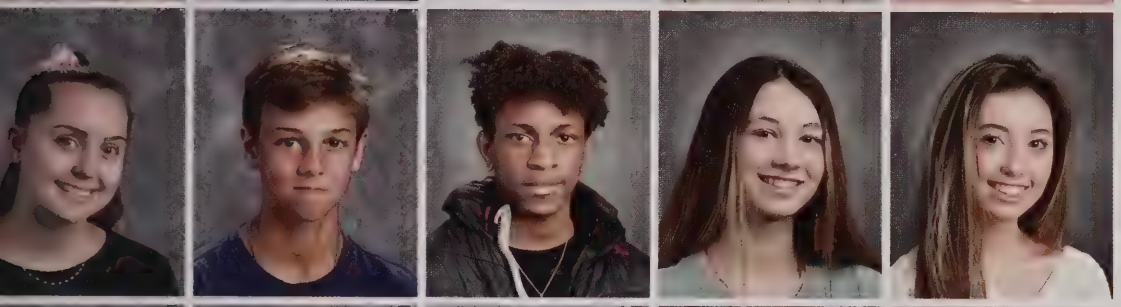

Connolly, Kiara
Corner, Brett
Corniffe, Rojay
Cox, Taytum
Crista, Hannah

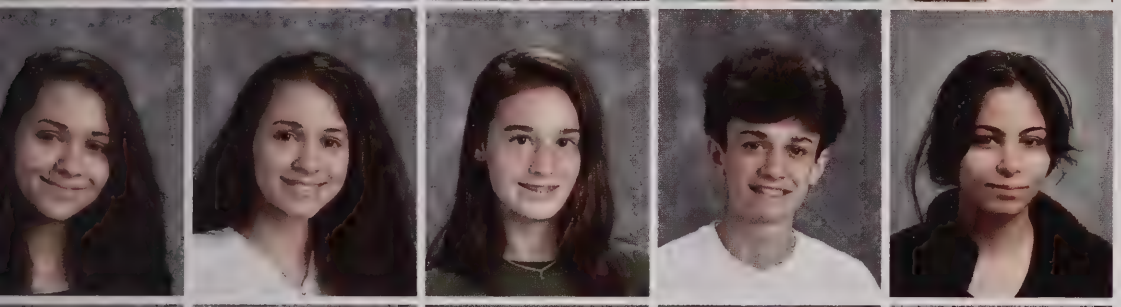

Cupertino, Ana Lara
Cupertino, Maria Clara
Cusolito, Morgan
D'Andrea, Carter
Da Silva, Leticia

De Souza, Kassia
Delory, Ethan
DeMello, Griffin
Devine, Richard
Dickerson, Max

Dowsey, Raven
Dunn, John
Dutra, Jamie
Ellis, Michaela
Fender, Colby

Fish, Lauren
Fleming, Hunter
Floyd, Bianca
Francis-Andrews, Zephaniah
Frost, Christopher

Furey, Nya
Gaboury, Nathaniel
Gallion, Mykyla
Garcia, Brady
Gartner, Henry

Gomes, Elijah
Gonsalves, Katelyn
Gonsalves, Patrick
Goode, Broden
Goodspeed, Ashley

Govindarajan, Sanjay
Grant, Rafe
Green, Jessica
Green, Kavant
Griesbauer, Maci

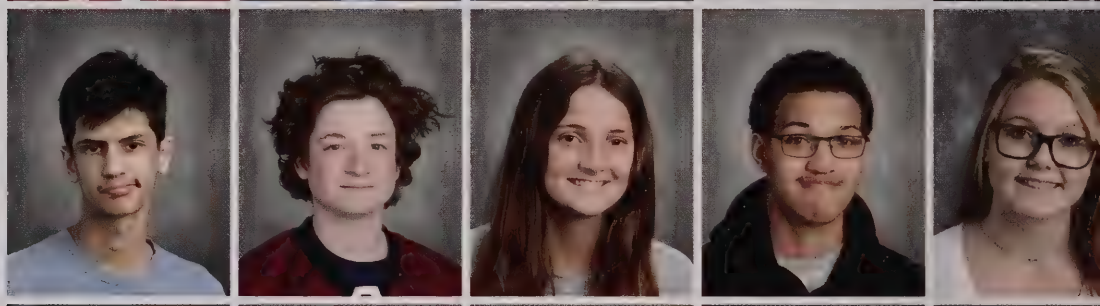

Grilo, Juliyanna
Gummow, Asa
Hammond, Abbey
Hart, Chatham
Hefferan, Keegan

Hendricks, Milteer
Hennigan, Connor
Henriksen, Oliver
Heywood, Jordan
Hodgson, Silas

Hopwood, Nathan
Howard, Matthew
Howes, Jody
Hughen, Alanna
Huynh, Ryan

Irving, Hannah
Jablecki, Kassia
Jacobs, Mathias
Janes, Elizabeth
Jardine, Garrett

Johnson, Conrad
Johnson, Livia
Jones, Mirabelle
Kelleher, Benjamin
Keohane, Ella

Kinworthy, Aurora
Kubick, Olivia
Kuehne, Braden
Lacey, Silas
Lang, Andrew

Larsen, Bode
Larsen, Rachel
LaRuffa, Richard
Leboeuf, Samantha
Ledwick, Christopher

Leonard, Moriah
Lindberg, Elisabeth
Litton, Elizabeth
Litton, Katherine
Lombara, Sydney

London-Ribeiro, Kyevon
Lopes, Kyarra
Losordo, Dianna
Luckraft, Ella
MacLean, Colby

Mafra, Thiago
Mahoney, Brendan
Mahoney, Daniel
Mahoney, Jackson
Maksym, Ian

Manning, Joshua
Marchant, Isabella
Martin, Corey
Martin, Evan
Martin, Thomas

Martins, David
Matta, Michael
McCall-Anguin, Leilani
McDonald, Abigail
McDonald, Ryann

McGann, Lauryn
McGeough, Oisin
McLaren, Seamus
Meissner, Karlee
Mello, Stephen

Melvin, Michael
Mignone, Joseph
Miller, Asa
Miller, M. Ruth
Moraga, Dennis

Morris, Kylie
Morton, Alexia
Moskal, Caroline
Mueller, Summer
Norris, Nicole

North, Aiden
O'Brien, Riley
Oberacker, Greta
Oberton, Josephine
Okon, Abigail

Ortiz, Diany
Packard, Natalie
Perry, Jackson
Peters, Daelyn
Polakovic, Gabriela

Portentoso, Matthew
Rapoza, Chloe
Risberg, Cameron
Rivera, Arianna
Robbins, Jason

Roman, Eliza
Roman, Julia
Rose, Jeffrey
Roulston, Brandon
Roulston, Norman

Ryan, Kiefer
Sabens, Madeline
Sanford, Rachel
Sawyer, Bethany
Sexil, Lucianne

Shanahan, Katherine
Shea, Matthew
Shinkle, Tristan
Silver, Emma
Simpkins, Joseph

Sinins, Jacob
Smith, Hadley
Soares, Hewinylee
Soares, Queren
Soque, Isabella

Souza, Calebe
Spellman, Cole
Steedman, Aquinnah
Steedman, Leyden
Stone, Ronald

Sullivan, Caroline
Swain, Camdyn
Syintsakos, Alex
Sylvester, Madison
Sylvia, Joshua

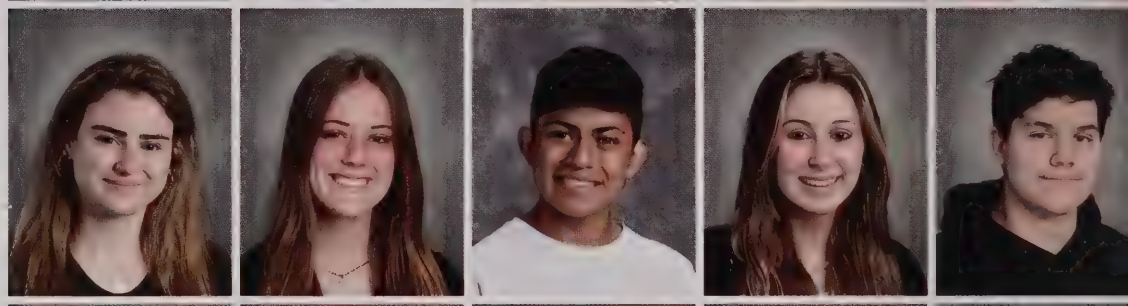

Taylor, Tristan
Thomas, Savannah
Tribou, Bennett
Turner, Brady
Underhill, Allison

Urquhart, Katherine
Van Der Meulen, Nicholas
Velesig, Anna
Vitor, Eduardo
Walsh, Katherine

Warner, Ella
Weiffenbach, Amena
Whelan, Cole
Wilbur, Angelina
Wills, Kristyna

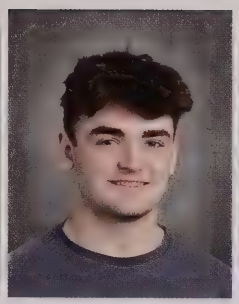

Winget, Noah
Wrede, Samantha
Young, Cooper
Zuwallack, Cora

Class of 2024
President

Teagan Lind

Class of 2024
Vice-President

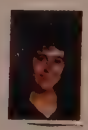

Christian Sullivan

Class of 2024
Secretary/Treasurer

Merritt Willcox

Samuel Collins

Leanna McSherry

Alexander Anderson

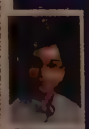

Sadie Inman

William Peters

Anna Bennett

Skylar Dale

Class Representatives

Class of 2024

2020 Winter Wonderland
Spirit Weeks in December

TUESDAY 1	Winter Characters
THURSDAY 3	Class Colors
Seniors:	Black & White
Juniors:	Green
Sophomores:	Blue
Freshmen:	Pink
STAFF:	Purple
FRIDAY 3	Ugly Sweaters

Class of 2024
Class Advisors

Ms. McClintock
Ms. Reese

Anderson, Alexander
Antonellis, Joseph
Araujo, Yohannas Ayron
Arnone, Rocco
Ashley, Rowen

Ashton, Audrey
Bailey, Adam
Baker, Eloise
Bannister, Vivian
Bardelis, Charles

Barrows, Reece
Bennett, Anna
Bento, William
Bishop, Julianna
Blackwood, Adrean

Blackwood, Tisharona
Bonaventure, Kailah
Botelho, Angelina
Brito, Adonis
Brodet, Jack

Bushy, Thomas
Butcher, Tyler
Carlino, Jack
Carman, Christian
Celeste, Anthony

Chalker, Laylah
Christian, Benjamin
Clarke, Dantae
Cobuzio, Cole
Coelho, Tacylla

Collins, Samuel
Combies, Ariana
Cooper, Mia
Corey, Aidan
Cormier, Madison

Corniffe, Reneelia
Correia, Isabella
Costa, Aubrey
Cramer, Aidan
Cusolito, Hayden

D'Agostino, Lillian
Dale, Skylar
Davidson, Mark
De Moraes, Giovana
De Souza, Davi

Demers, Jack
Desquenne, Espen
Deyo, Mackenna
DiGiambattista, Giselle
Donnelly, Amelia

Duggan, Haleigh
Dunn, Abigail
Duque De Paula, Marcella
Dutra, Jamie
Dwyer, Ava

Eldredge, Jamie
Eslick, Allison
Falcone, Jackson
Fernandez, Abigail
Fernandez, Jaylynn

Ferreira, Gabrielle
Flanagan, Molly
Forbes, Peter
Forys, Leah
Fraser, Colin

Frias, Emily
Friel, Gavin
Gaboury, Ava
Gallant, Quinn
Gaudet, Cole

Gavin, Grace
Geist, Ryan
Geraghty, Alanna
Ghossein, Thomas
Giardi, Maxwell

Glover, Jadon
Goffigan, Adrien
Govindarajan, Tara
Govoni, Collin
Grayson, Janet

Gregory, Lordan
Guidi, Nicholas
Haddad, Raquelle
Hauptmann, Evan
Hawkins, Isabella

Hazelton, Devin
Hibbert, Justin
Hirth, James
Hostetter, Jane
Houghton, Jack

Howard, Jack
Howes, Cady
Inman, Sadie
Ito, Amanda
Jackson, Dillon

Jackson, Kate
Jaeger, Kiaya
Jimenez, Naomi
Johnsen, Avery
Joseph, Kendall

Kapulka, Lucas
Kelly, Elizabeth
Kelsey, Penelope
Kersey, Riley
Kinsella, Jackson

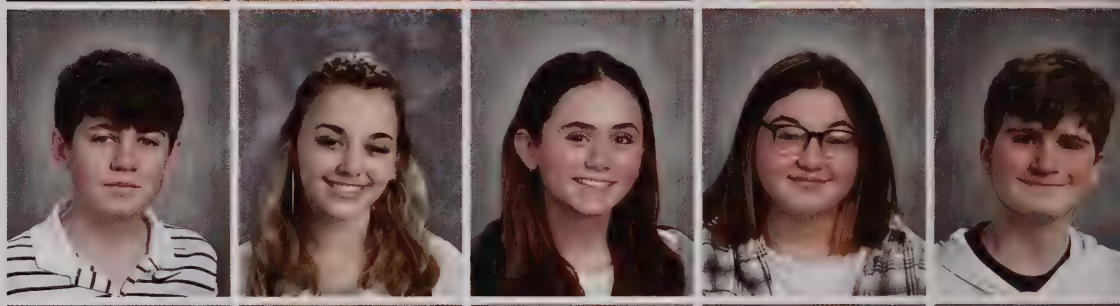

Kirlew, Rihanna
Konyn, Halle
Ladd, Jack
Lapa, Joao
LeBlanc, Connor

LeBlanc, Margaret
Lennon, Finley
Lima, Isaac
Lind, Teagan
Lindh, David

Loyd, Carly
Lumbert, Lily
Mackenzie, Lily
MacKilligan, Fiona
Marchant, Irie

Martin, Toby
McCabe, Makenzie
McCarthy, Hannah
McGowan, Jemoy
McSherry, Leanna

Medwar, Quintin
Meehan, Gabriel
Melvin, Emily
Metcalf, Makenna
Moniz, Connor

Moran-Bagg, Collyn
Morton, Christian
Murphy, Erin
Murphy, Rachel
Naughton, Gemma

Norris, Declan
O'Connell, Emory
Oberton, Ethan
Olsen, Christopher
Ostroff, Leo

Palmer, Ryan
Patierno, Finn
Perkins, Mercy Annaliese
Perry, Kipp
Perry, Mackenzie

Peters, William
Pierre, Keira
Pimental, Bruce
Plourde, Andrew
Puro, Eric

Ralston, Eleanor
Reese, Devin
Reilly, Noah
Remia, Leonardo
Ribeiro de Oliveira, Lucas

Richardson, Thomas
Rieckehoff-Strong, Sofia
Roberts, Madison
Roscoe, Sophia
Roslansky, Matthew

Rossetti, Jenna
Roulston, Delia
SanClemente, Kayla
Sayers, Isabella
Shanahan, Christopher

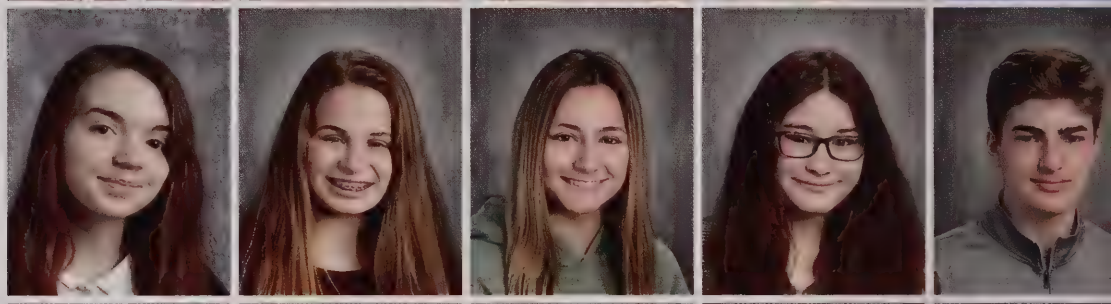

Silva, Jacob
Simone, Ryan
Sinins, Tyler
Smith, Harley
Smith, Harley

Smith, Lillianne
Snow-Revenaugh, Collin
Souza, Mariaeduarda
Souza, Sean
Sullivan, Christian

Surrette, Emmett
Sylvester, Michael
Tang, Alex
Townley, Darren
Viera, Benjamin

Vitor, Eduardo
Ward, Callidora
Wathier, Samantha
Watson, Jack
Weeks, William

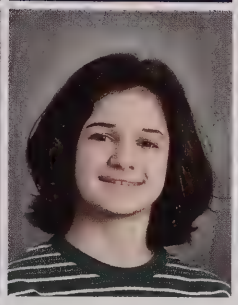

Whelan, Matthew
Willcox, Merritt
Wilson, Ellery
Withrow, Marin
Young, Makayla

Yuricich-Farrar, Louis
Zac, Lili
Zylinski, Austin

In order to be able to have music classes they needed to be outside under tents.

FORENSICS OUTSIDE

Because of CDC and DESE guidelines Mrs. Milliken's classes went outside to use their forensic techniques to figure out the "crime scenes"

Freshman usually eat in the New Gym however, when that's being used the auditorium becomes the new cafeteria.

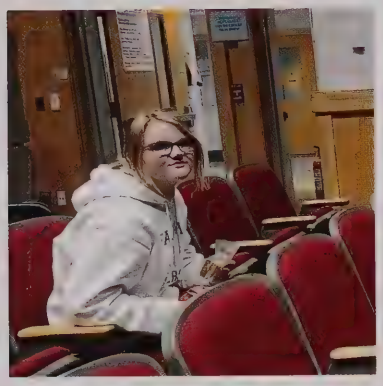

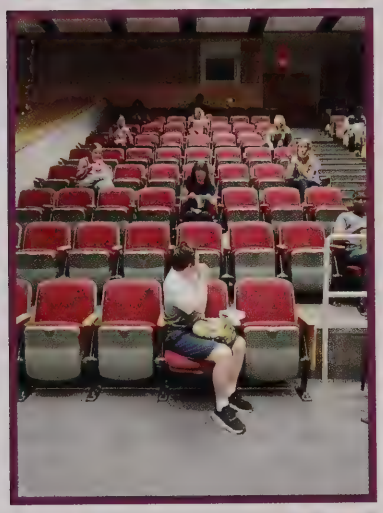

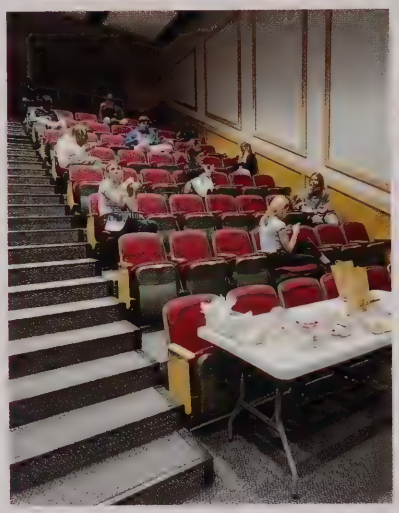

The cafeterias looked much different this year. In order to keep students and staff safe from spreading the Coronavirus desks and assigned seating was implemented. Each desk was numbered and each student was assigned to a desk. Students were required to sit in that sit for each lunch wave. Students were allowed to take their masks off while eating, but were required to put their masks back on if they left their seats for any reason. Lunches were free and pre-packaged, they were set up on tables for students to take instead of going into the lunch bays to pick out what they wanted. As the year went on QR codes were taped to the back of all the desks. This gave students the ability to pick their own seats. They scanned the code and filled out the form that popped up. All of this was also to help with contact tracing.

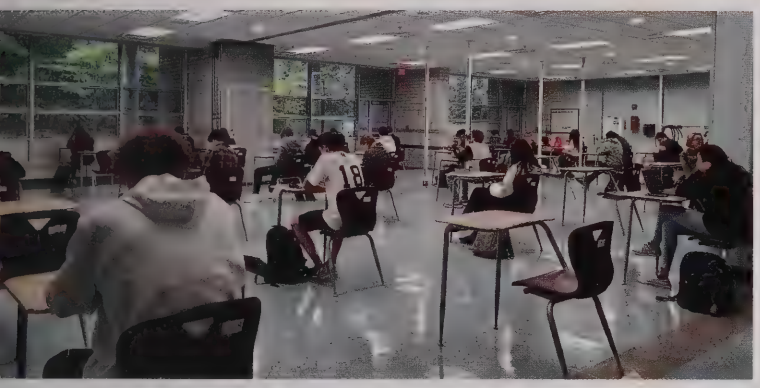

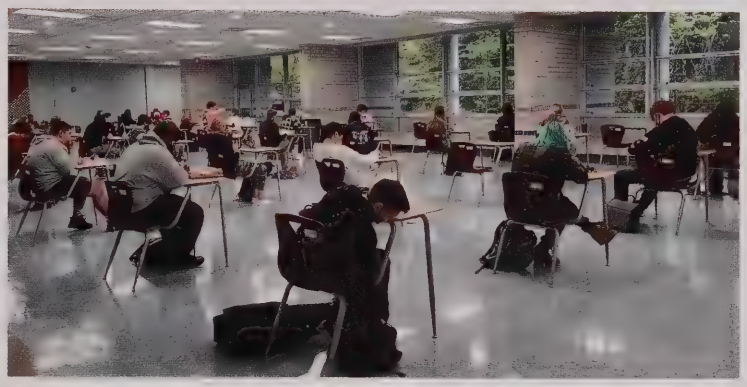

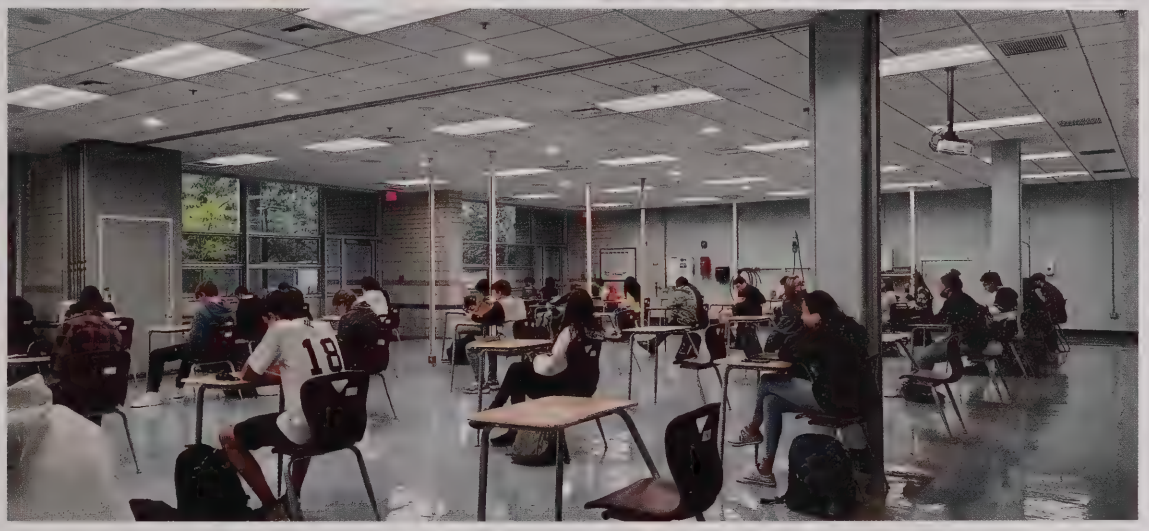

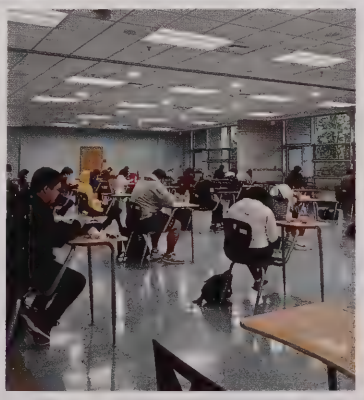

CELEBRATING OUR AMAZING RETIREES

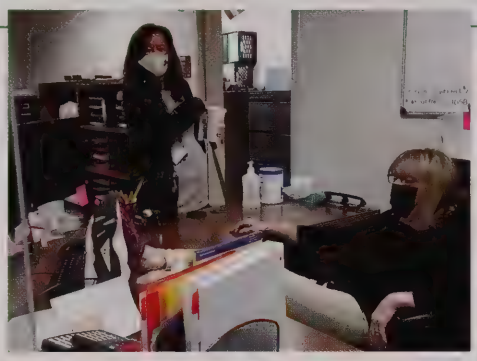

(L to R): Ms. Stephens, Mr. Messer, Mrs. Kuhn, Ms. Fretchel and Dr. Zamora
Missing: Mrs. Silva and Mr. Bill Beauchemin

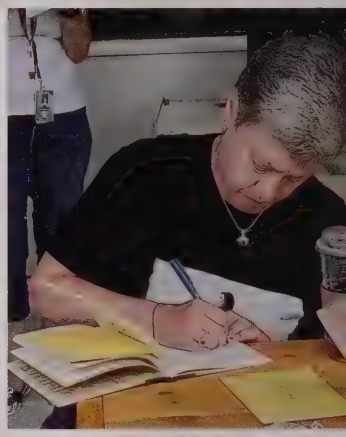

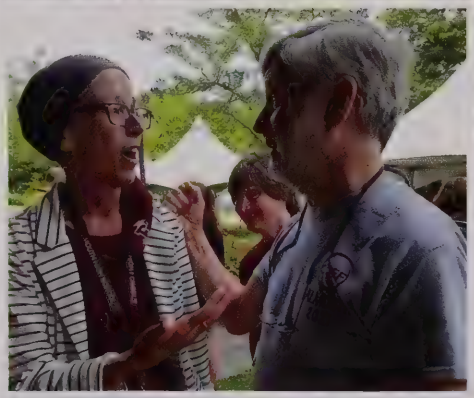

PINK DAY

FOR MRS. GANS

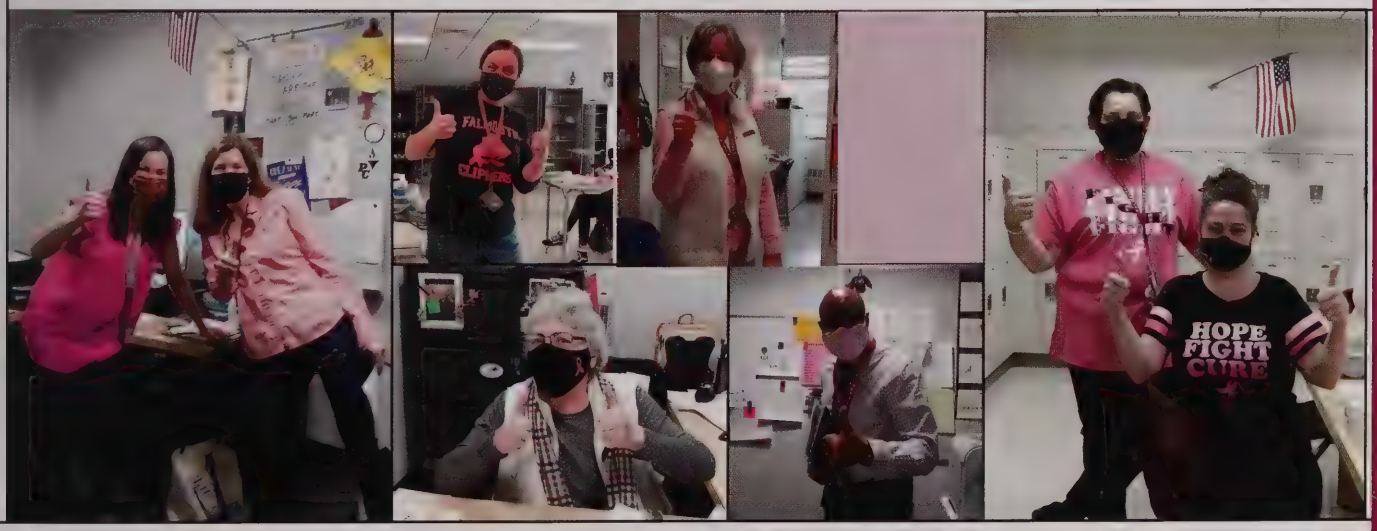

ADMINISTRATION

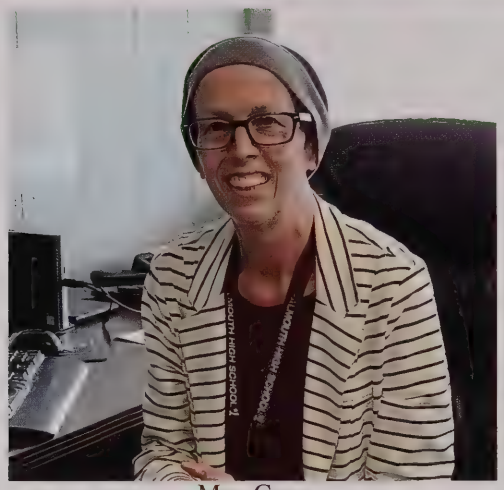

Mrs. Gans
Principal

Mr. McManamon
Vice-Principal

Ms. Reilly
Special Education Building Administrator

Mr. St. Julien
Vice-Principal

Mr. Sanchez
Building Manager

Mrs. Abreu
English

Mrs. Adams
Art

Mrs. Ahearn
ESL Language

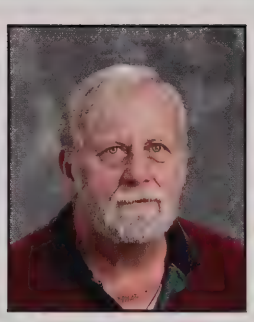
Mr. Allen
Leader Custodian

Mrs. Andrade
Speech Pathologist

Mr. Andrade
Latin

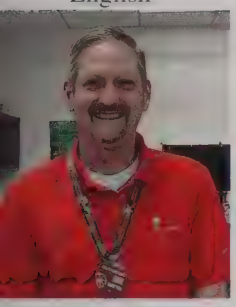
Mr. Ashe
SPED Severe/Secondary

Mrs. Baker
Art

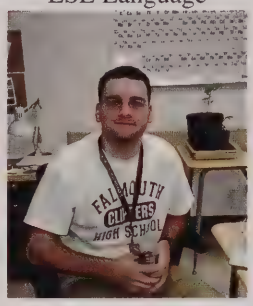

Mr. Bartibogue
Teacher Asst. SPED

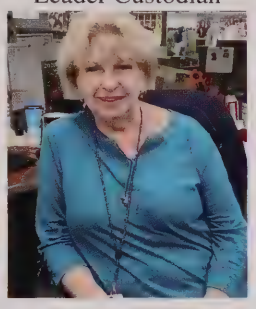
Mrs. Bazarian
Data Processing Asst.

No Photo Available
Mr. Beauchemin
Adjustment Counselor

Mrs. Behum-Rocha
Business

Ms. Belain
School Monitor

Mr. Benoit
Special Needs

No Photo Available
Ms. Blair
Computer Technician

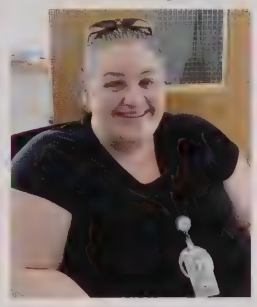
Ms. Bourgeault
Math

No Photo Available
Mr. Braga
Custodian

Mrs. Brooks
Guidance Counselor

Mr. Brooks IV
Technology & Engineering

Ms. Brothers
Science Dept. Head

Ms. Burke
Athletics Director

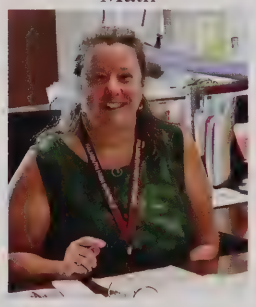
Mrs. Carlson-Cahill
Administrative Secretary

Ms. Carlson
Building Substitute

Mrs. Campbell
Early Ed. & Care

Mr. Campbell
Digital Literacy & Comp. Science

Mrs. Carrara
Guidance Secretary

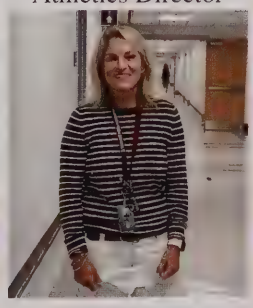
Mrs. Caswell
Teacher Asst. Sped.

Mrs. Charlton
School Monitor

No Photo Available
Mrs. Chbarbi
Food Service Aide

Mrs. Clements
Health & Phys Ed

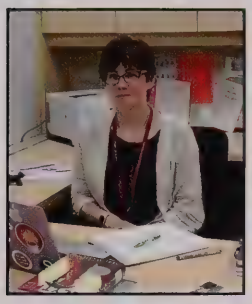
Mrs. Cox
English Dept. Head

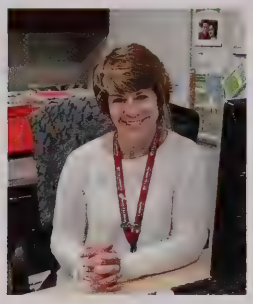
Mrs. Crago
VIPS Director

Mr. Jim Crocker
Custodian

Mr. Scott Crocker
Earth Science

No Photo Available
Ms. Crossen
Teacher Asst.

Chelsea Cunningha
Physical Educatio

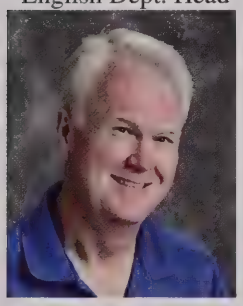
Mr. Deasy
History

Ms. DeLouis
Teacher Asst. SPED

Ms. deMelo
English

Dr. DiPillo
Foreign Language Dept. Head

Mrs. Donohoe
SPED Secondary

Ms. Dowling
Staff Asst.

Ms. Drane
Spanish

Ms. Drew
Teacher Asst. SPED

Mr. Dubuque
Biology

Ms. Duffy
Teacher Asst.

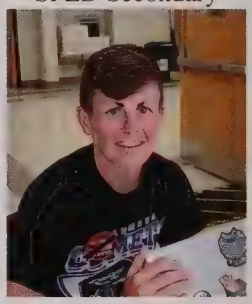
Ms. Dugre
Health & Phys. Ed.

Mr. Eaton
SPED Secondary

Mr. Edwards
K-12 Fine Arts Dept. Head

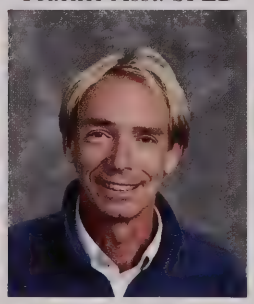
Mr. Ellis
Teacher Asst. SPED

Mr. Eynon
Math

Mr. Falcone
Director of InformationTechnology

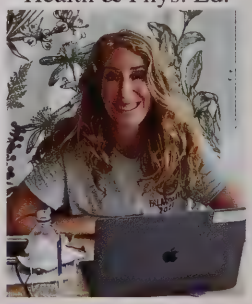
Ms. Fauth
Adjustment Counselor

Mr. Feeney
Social Studies Dept. He

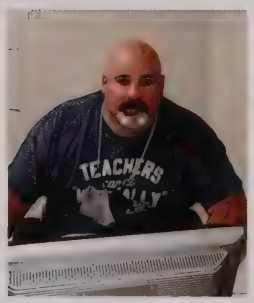
Mr. Femino
Phys. Ed.

No Photo Available
Mr. Fournier
Custodian

Ms. Fretchel
Teacher Asst. SPED

No Photo Available
Ms. Fusaro
Staff Assistant

Mr. Gallagher
Custodian

Mrs. Garrett
Biology

Mrs. Geishecker
VIPS Secretary

Mrs. Gennaro
Math

Mr. Gennaro
Social Studies

Mr. Goncalves
Leader Custodia

Mrs. Goodwin
Biology

Mr. Gordon
Biology

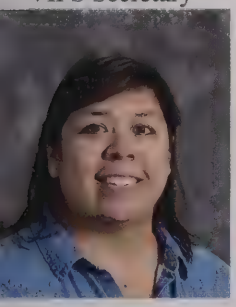

Mrs. Grace
Spanish 9-12

Mr. Grant
Technology & Engineering

Mrs. Gregory
Math

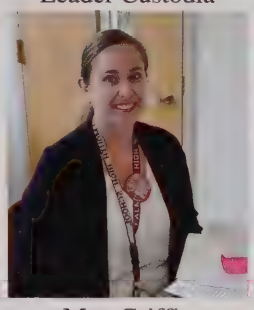

Mrs. Griffin
English

Ms. Guida
Theater

No Photo Available

Ms. Gustafson
Food Service

Mrs. Hackett
Consumer Science

Mr. Harding
Math 9-12

Mrs. Hart
Vocational

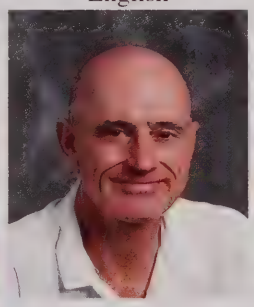

Mr. Hieber
Computer Technician

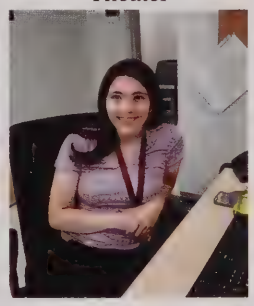

Ms. Higgins
Health Asst.

No Photo Available

Mr. Hupp
School Monitor

No Photo Available

Mrs. Hupp
School Monitor

Mrs. Jensen
French

Mrs. Jepsen
School Monitor

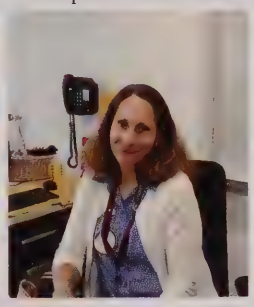

Mrs. Kasparian
English

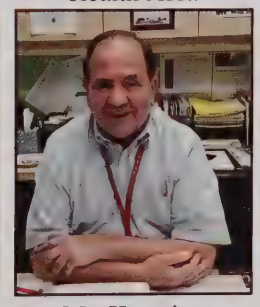

Mr. Kazarian
Guidance Dept. Head

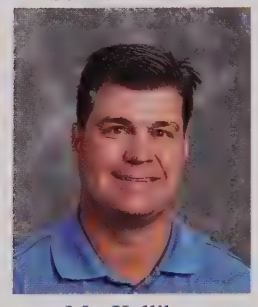

Mr. Kelliher
Social Studies

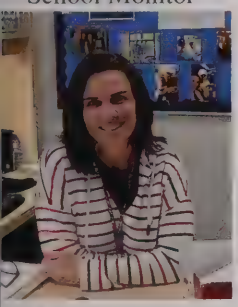

Mrs. Kennedy
School Psychologist

Mrs. Kenny
English

Mr. King
Social Studies

Ms. Kirsten
SPED Secondary

Mr. Kleimola
SPED Secondary

No Photo Available

Mrs. Lacroix Solbo
School Monitor

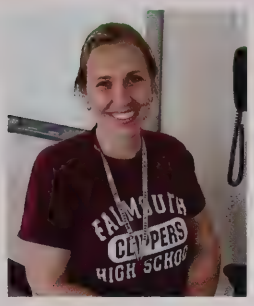

Mrs. Landers-Cauley
Math

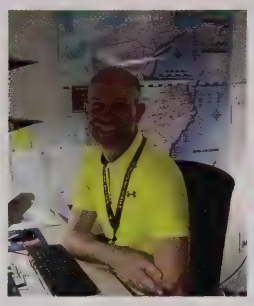

Mr. Lawson
Guidance

Mr. Leavenworth
Staff Assistant

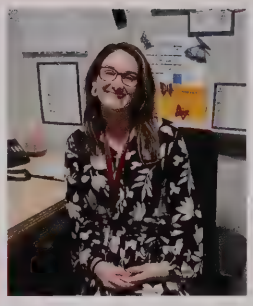

Ms. Lebherz
Adjustment Counselor

Mrs. Leger
SPED Severe/Secondary

Mrs. Lennox
Secretary

Mrs. Lima
Math

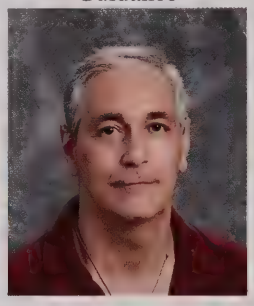

Mr. Lima
Custodian

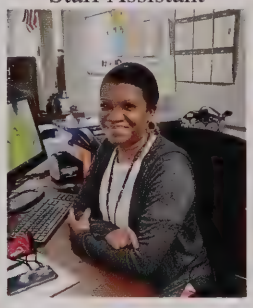

Mrs. Lomba
Secretary

Mr. Long
Social Studies

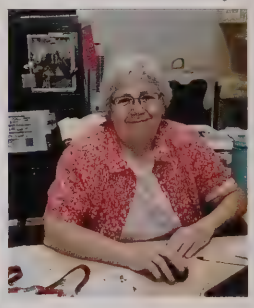

Ms. Malone
Guidance Secretary

Ms. Mansfield
School Nurse

Mr. Markham
SPED Secondary

Ms. Marks
Food Service Leader

Ms. McAuley
Math

No Photo Available

Ms. McCarthy
Building Substitute

Mrs. McClintock
English

Mrs. McKenzie
Secretary

Mr. Medeiros
Social Studies

Mr. Messer
Physics

Mrs. Milliken
Biology

Mr. Moniz
Custodian

No Photo Available

Mr. Morales Alvarez
Custodian

Mr. Morey
Social Studies

Mrs. Morrison
SPED Secondary

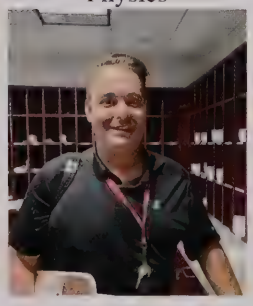

Mr. Morse
SPED Severe/Secondary

No Photo Available

Mr. Narvaez
Custodian

Ms. Nawrocki
Special Needs

Ms. Nevulis
Adjustment Counselor

Mrs. Noonan
Teacher Asst.

Ms. O'Brien
SPED Secondary

Ms. O'Connor
Nurse

Ms. Paine
Guidance Counselor

Mr. Palhais
Biology

Mrs. Palmer
SPED Secondary

Mrs. Parker
Library

Mrs. Payne
Asst. to Director of Technology

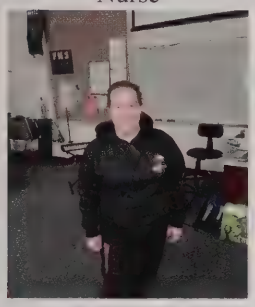

Mrs. Peard
Music

Mrs. Phipps
English

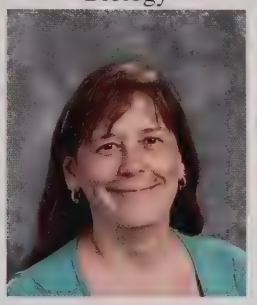

Mrs. Pokraka
SPED Secretary

Mrs. Reese
Math

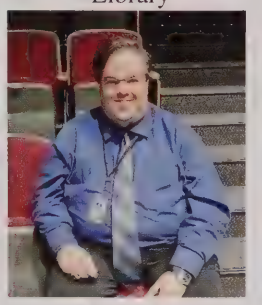

Mr. Ricci
Music

Mrs Richmond
English

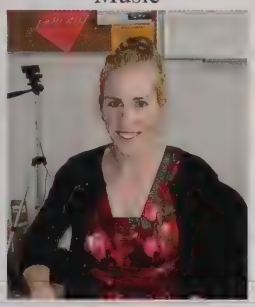

Mrs. Rigazio
Biology

Mrs. Ruthven
Guidance Counselor

Mr. Santiago
Custodian

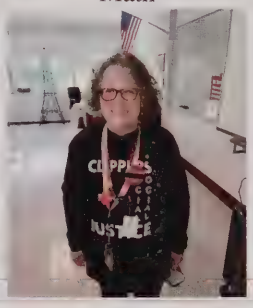

Mrs. Schmidt
French

Mrs. Silva
Custodian

Mr. Slavinsky
Sped Secondary

Mrs. Stanton
Spanish 9-12

Ms. Stephens
English

Ms. Stone
Building Substitute

Mr. Tinkham
Teacher Asst.

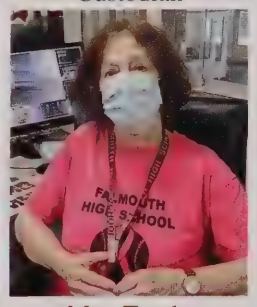

Mrs. Towle
Substitute Secretary

Mr. Vangel
Spanish

Mr. Wakefield
Athletic Trainer

Mr. Webber
Digital Literacy & Comp. Science

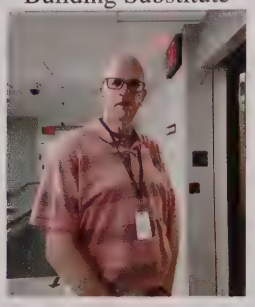

Mr. Werner
Staff Assistant

No Photo Available

Mrs. Williams-Tinkham
Director of Phys. Ed.

Dr. Zamora
Chemistry

FALL
FALL II
SPORTS
WINTER
SPRING

Sports this year was different to say the least. No fans in the stands to start out the seasons. Fall II was added. Shortened seasons. New MIAA rules and no playoff games. All of these precautions were added to help stop the spread of the Coronavirus.

FIELD HOCKEY VARSITY

Front Row: Drea Perez, Eliza Roman, Kyleigh Waggett, Carly Bardelis, Caroline Freeman **(Capt.)**, Ava Norris, Avery Johnsen, Hope Oliveira, Deidre DiNicola
Back Row: Coach Lima, Meghan Guidi, Kara Guidi, Grace Hostetter, Katherine Shanahan, Hannah Birmingham, Abigail McDonald, Natalie Bosselman, Lillian Hauptmann, Neveaha Melton, Hayley Callahan, Kaileigh Shea, Kailee Pierce, Colleen Caswell, **Coach** Price
Missing: Lillian McDonald

J.V.

Front Row: Isabella Hawkins, Skylar Dale, Merritt Willcox, Lola Russell, Elisabeth Lindberg, Janet Grayson, Katherine Urquhart, Caroline Sullivan
Back Row: Gabrielle Ferreira, Lillianne Smith, Allison Eslick, Sophia Roscoe, Makenna Metcalf, Ryan McDonald, Mia Cooper, Lucy Armour, Jane Hostetter, Anna Velesig, **Coach** Price

SOCCER VARSITY

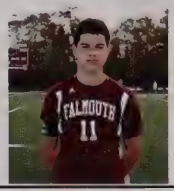

Roster: Nathan Chbarbi (Capt.), Eben Delinks (Capt.), Rowan Gallant (Capt.), Joao Cupertino, Samuel DiPasquale, Dalton Driscoll, John Furnari, Connor Hardin, James Hirth, Trevor Hodgson, Daniel Holt, Christopher Ledwick, Thaddeus Lincolne, Jonathan MacNevin, Gerald Mahoney, Thomas Peterson, Noah Pring, Lucas Reis, Harrison Remia, Jack Richardson, Christian Ryan, Matthew Shea, Calebe Souza, Samuel Warner.

Roster: Brett Corner, John Dunn, Nigel Edwin, Leo Giardi, Maxwell Giardi, Jonah Harper, Silas Hodgson, Silas Lacey, Jason LaRosa, Aidan Lehy, Roman Littman, Christopher Maseda, Chase Sherman, Christian Sullivan, John Sullivan, Alex Tang, Eduardo Vitor, Leonardo Vitor, Benjamin Wilson

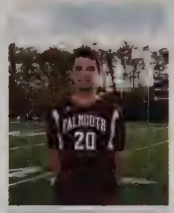

J.V.

Roster: Jack Braga, Rojay Corniffe, Jackson Falcone, Peter Forbes, Quinn Gallant, Keegan Hefferan, Bode Larsen, Ian Maksym, Corey Martin, David Martins, Oisin McGeough, Gabriel Meehan, Ethan Oberton, Leo Ostroff, Devin Reese, Lucas DeOliveira, Keifer Ryan, Ryan Simone, Jack Watson

SOCCER VARSITY

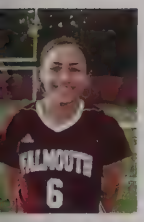

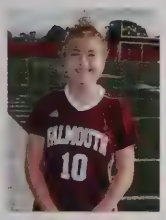

1st Row: Hanna Faiky, McKenna Correia, Rachelle Andrade, Tierney Roggiolani (Capt.), Abigail Roman (Capt.), Ariana Silva (Capt.), Jasmine Moran (Capt.), Sarah Schlesinger, Ella Ostroff, Catelyn Charette, Riley Duarte
2nd Row: Erin Furey, Elizabeth Rosbach, Brigid Murphy, Emma Meehan, Elizabeth James, Ella Sieger, Tisharona Blackwood, Riley O'Brien, Samantha Wrede, Mia Cavossa, Samantha McKenzie, Coach Dubuque
Missing: Asst. Coach Carlson, Volunteer Coach Manchester, Teagan Lind and Julia Roman

J.V.

Front Row: Alanna Hughen, Anna Bennett, Leah Forys, Julia Roman (Capt.), Nya Furey, Rachel Larsen, Greta Oberacker, Isabella Correia, Alanna Geraghty, Allison Underhill (Capt.)
Back Row: Coach Carlson, Eleanor Ralston, Gemma Naughton, Lili Zac, Abigail Fernandez, Kassia Jablecki (Capt.), Morgan Cusolito, Teagan Lind, Erin Murphy, Taytum Cox, Aubrey Costa, Abigail Dunn, Chloe Champani

GOLF VARSITY

Roster: Max April, Eric Chicoine, James Drisoll, Harry Hennessy, Connor Hennigan, Lucas Kapulka, Michael Maseda, Maxwell McDonald, Declan Norris, Christopher Shanahan, Kyle Souza, Sean Souza, Coach Mason

J.V.

Roster: Joseph Antonellis, William Bento, Eric Chicoine, Hayden Cusolito, Nicolas Guidi, Nathan Hopwood, Lucas Kapulka, Benjamin Kelleher, Richard LaRuffa, Declan Norris, Jackson Perry, Sean Souza, Bennett Tribou, Assistant Coach Medeiros

CROSS COUNTRY

Front Row: Gavin Friel, Henry Toran-Sandlin, Henry Gartner, Nathaniel Doane
Back Row: Coach Long, Erik Larrey, Joey Simpkins, Milo Van Mooy, Aiden Colucci, Adrean Blackwood, Rafe Grant

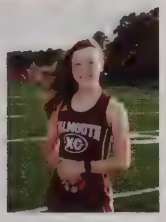

Front Row: Grace Faulkner, Jaden Miranda, Hadley Smith, Josephine Oberton
Back Row: Coach Long, Kylie Morris, Leyden Steedman, Sonjia Armitage, Erin Reyenger, Catherine Cone

FOOTBALL

FRESHMAN

VOLLEYBALL

GYMNASTICS

FALMOUTH: Daelyn Peters, Jenna Rossetti, Delia Roulston

BASKETBALL VARSITY

Kneeling: Vincent Duffany, Michael Rose, Julian Hendricks, Timmy Lang, Taylor Frye, Vincent Varano, Jack Watson
Standing: Asst. Coach Tinkham, **Asst. Coach** Fitzpatrick, Luciano Borgese, Sam Cavossa, Dylan Pyne, Jayden Bernhardt, Gerald Mahoney, Patrick Oberton, Trevor Hodgson, **Head Coach** Lundberg

J.V.

Roster: Evan Hauptmann, Jackson Falcone, Declan Norris, Adrean Blackwood, Joshua Manning, Marcus Cardoza, Andrew Plourde, Ryan Simone, Anthony Celeste, Gavin Friel, Brendan Mahoney, Dantae Clarke, Thomas Richardson, Cole Gaudet, Colby Fender

BASKETBALL VARSITY

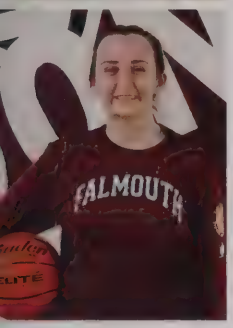

Kneeling: Teagan Lind, Anna Fernandez, Rachelle Andrade, Elizabeth Janes, Emma Meehan
Standing: Coach Bushy, Caroline Koss, Ariana Silvia, Tisharona Blackwood, Delia Martino, Lilyana Craft, Asst. Coach Werner

J.V.

Kneeling: Jaylynn Fernandez, Julia Roman, Leah Forys, Elisabeth Lindberg
Standing: Emma Munroe, Abigail Fernandez, Juliana Dvorak, Kassia Jablecki, Head Coach Oliveira

UNIFIED BASKETBALL

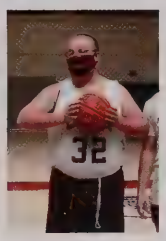

HOCKEY

Front Row: Jayden Ghelfi, Ella Sieger, Charlotte Davis, Samantha McKenzie , Abby Roman, Jamie Roth, Katie Shanahan, Lola Russell, Lucy Armour
Back Row: Brian Ferreira, Kelly Ferreira, Eliza Roman, Gabby Ferreira, Jane Hostetter, Ally Underhill, Caroline Sullivan, Natalie Bosselman, Abby McDonald, Ryann McDonald, Tatum Cox, Chloe Champani, Avery Johnson, **Coach** Morse, **Coach** Wakefield

HOCKEY VARSITY

1st Row: Jack Braga, Kevin Coyne, Cole Johnsen, Daren McDonald, Max McDonald, Harry Hennessy, Tommy Peterson, Kyle Souza, Gunnar Stevens
2nd Row: Asst. Coach Dickie McEvoy, **Asst. Coach** John Turner, James Walden, Bud Driscoll, Brady Turner, Connor Hennigan, Evan Hooper, Patrick Gonsalves, Stephen Mello, **Asst. Coach** Pete Twormey, **Head Coach** Paul Moore
3rd Row: Charlie Bardelis, Gabriel Meehan, Chris Shanahan
Missing: Aaron Schlezinger

J.V.

TENNIS

GOLF

BASEBALL VARSITY & J.V.

Front Row: Nico Gagnon, Andrew Debettencourt, Jared Burridge-Lopes, Chris Maseda, Michael Matta, Kyle Souza Aidan LeBlanc
Back Row: Coach Oliver, Timmy Lang, Vincent Duffany, Dylan Pyne, Sam Griesbauer, Sam Cavossa, Cole Spellman, Max McDonald, Jackson Scarpellini, **Coach** Cooke
Missing: Tommy Peterson

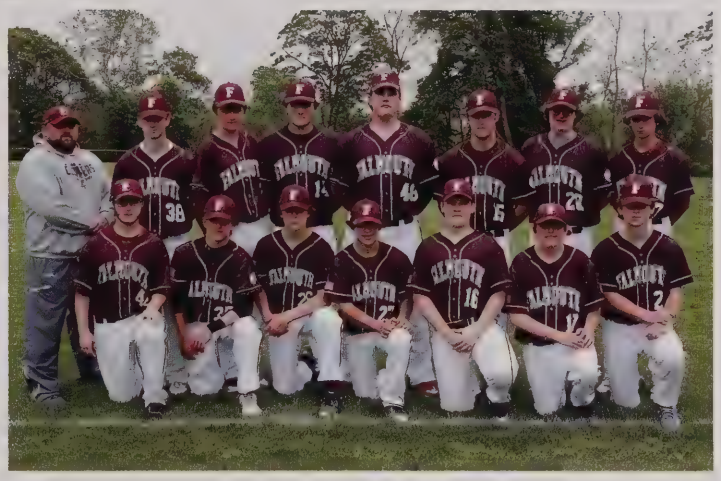

Front Row: Norman Roulston, Declan Norris, Sean Souza, Connor Moniz, Eric Chicoine, Aden Corey, Gavin Friel
Back Row: Coach Morency, Connor LeBlanc, Connor Hennigan, Nolan Frye, Jack Braga, Aiden North, Ryan Palmer, Buddy Bento

SOFTBALL

LACROSSE VARSITY & J.V.

Kneeling: Patrick Oberton, Collin Snow-Revenaugh, Kevin Coyne, Harry Hennessy, Kyle Demello, Nate Carr, Braedon Swain, Henry Peters, Max April, Aaron Schlezinger, Bud Driscoll, CJ Ledwick
Standing: Coach Morse, Gavin Afonso, Wil Paradis, Brady Turner, Cooper Young, Nolan Murphy, Dabney Peters, Jack Collins, Cole Gaudette, Jonah Harper, Rafe Grant, Matt Shea, **Coach** Medeiros

LACROSSE VARSITY &J.V.

SPRING TRACK

Front Row: Alex Anderson, Keegan Hefferman, RJ Stone, Tristan Shinkle
Middle Row: Nate Drury, Kate Jackson, Lily MacKenzie, Ally Underhill, Hannah Birmingham, Leah Forys, Kailey Connolly, Josie Oberton, Hannah Irving Bennett Tribou
Back Row: Coach Dugre, **Coach** Slavinsky, James Walden, Erik Larrey, Kyle Gaudreault, Peter Forbes, Mike Maseda, Aidan Cramer, Charles Harbison, Stephen Mello, Henry Gartner, Thomas Walker, Jackson Mahoney Brady Garcia, **Coach** Eaton

FALMOUTH HIGH SCHOOL THEATRE COMPANY

FHS THEATRE COMPANY

PRESENTS:

HIGH SCHOOL EDITION

Friday, February 5th at 7pm
Saturday, February 6th at 1pm & 7pm
Sunday, February 7th at 1pm

Visit our website for details on how to access the FREE LIVE STREAM!
https://www.falmouth.k12.ma.us/clue

Cast

Wadsworth.....Max Giardi
Miss Scarlet.....Gwen Calderbank
Mrs. Peacock.....Merritt Willcox
Mrs. White.....Jenny Vu
Mr. Green.....Mathias Jacobs
Colonel Mustard.....Brooks Bellinger
Professor Plum.....Nic Jones
Yvette.....Chloe Rapoza
Cook, Singing Telegram Girl.....Leyden Steedman
Mr. Boddy, Motorist, Chief of Police.....Zorianna Petrosyan
Unexpected Cop, Backup Cop.....Amelia Donnelly

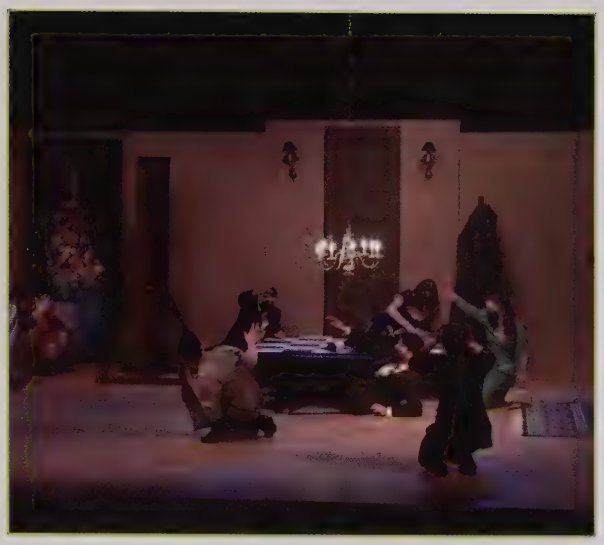

FRIDAY NIGHT CAST & CREW

Crew

Director..... Ms. Alyssa Guida
Technical Director..... Mr. Ryan Webber
Lighting Design..... Mr. Brett Baird
Set Construction.....Mr. James Brooks

Assistant to the Director.....Sam Mack
Stage Manager.....Merrick Kehoe
Assistant Stage Managers.....Chloe Rapoza, Leyden Steedman
Lighting Board Operator.....Lauryn McGann
Sound Board Operators.....Brynne Mayeski, Zorianna Petrosyan
Costume Manager.....Brooklyn Leighton
Costume Crew.....Gwen Calderbank, Amelia Donnelly
Props.....Max Giardi, Jenny Vu
Deck Crew.....Brooks Bellinger, Mathias Jacobs, Nic Jones, Merritt Wilcox

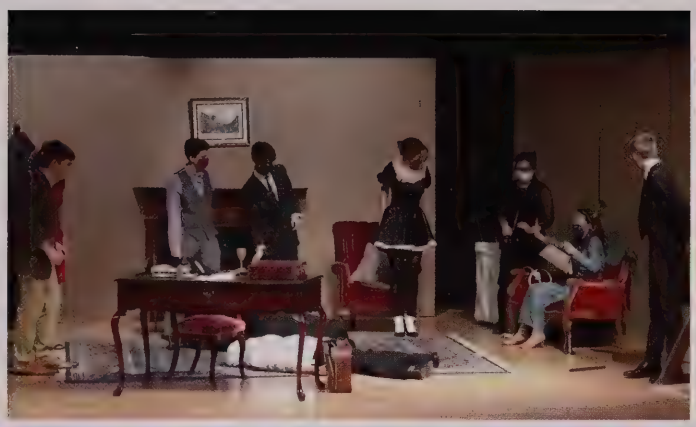

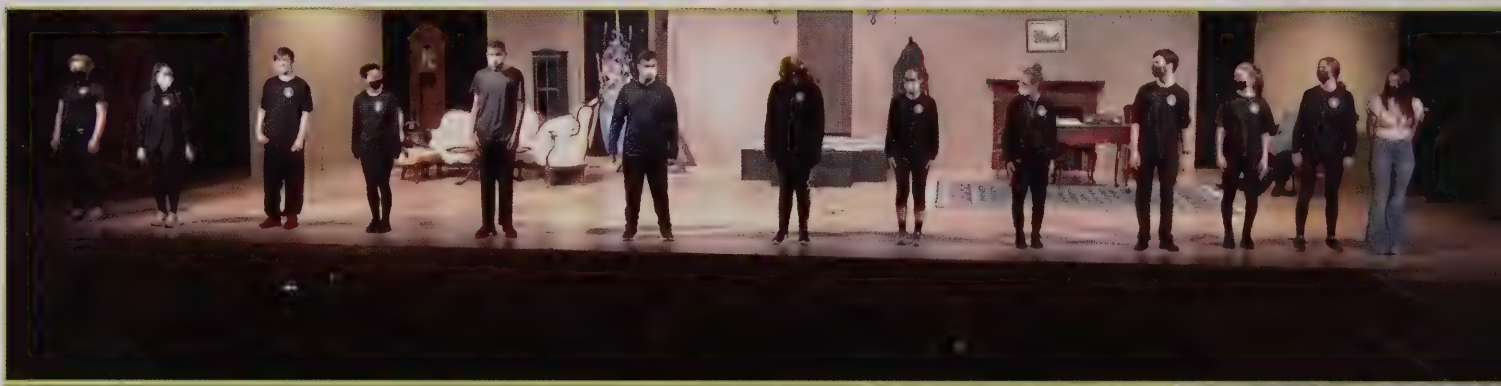

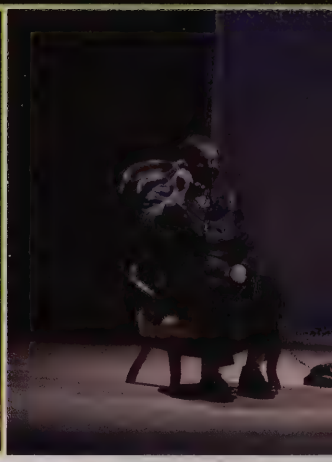

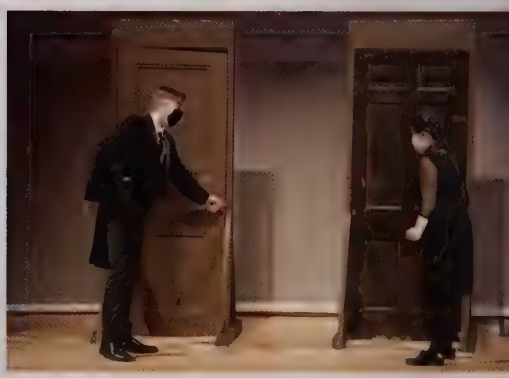

Cast

Wadsworth.....Bobbie Lester
Miss Scarlet.....Jess Green
Mrs. Peacock.....Bronwyn Morris
Mrs. White.....Mia Patierno
Mr. Green.....Cooper Mountjoy
Colonel Mustard.....Zach Morris
Professor Plum.....Noah Reilly
Yvette.....Sonjia Armitage
Cook, Singing Telegram Girl.. .....Siobhan Morris
Mr. Boddy, Motorist, Chief of Police.....Isaac Williamson
Unexpected Cop, Backup Cop.....Nicole Norris

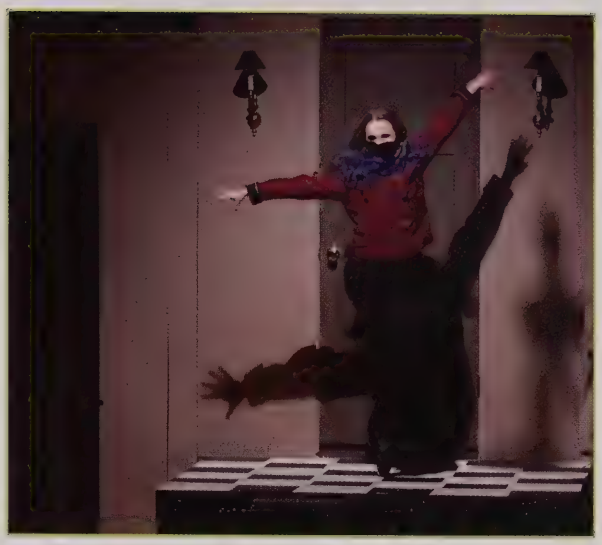

SATURDAY NIGHT CAST & CREW

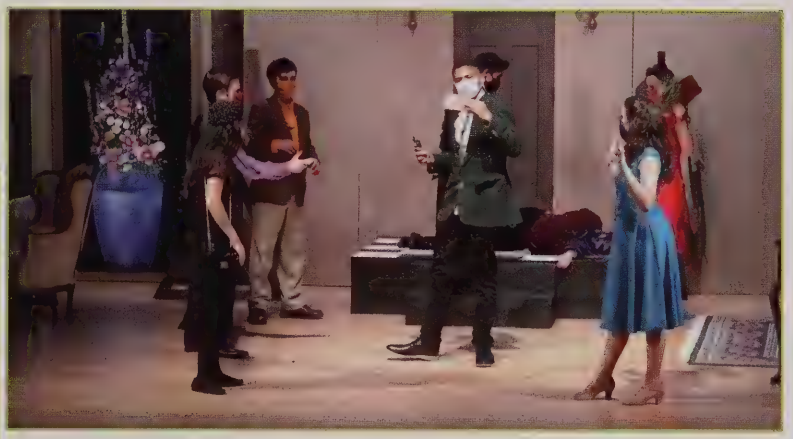

Crew

Director..... Ms. Alyssa Guida
Technical Director..... Mr. Ryan Webber
Lighting Design..... Mr. Brett Baird
Set Construction.....Mr. James Brooks

Assistant to the Director.....Sam Mack
Stage Manager.....Merrick Kehoe
Assistant Stage Managers.....Chloe Rapoza, Leyden Steedman
Lighting Board Operator.....Lauryn McGann
Sound Board Operators.....Brynne Mayeski, Zorianna Petrosyan
Costume Manager.....Brooklyn Leighton
Costume Crew.....Gwen Calderbank, Amelia Donnelly
Props.....Max Giardi, Jenny Vu
Deck Crew.....Brooks Bellinger, Mathias Jacobs, Nic Jones, Merritt Willcox

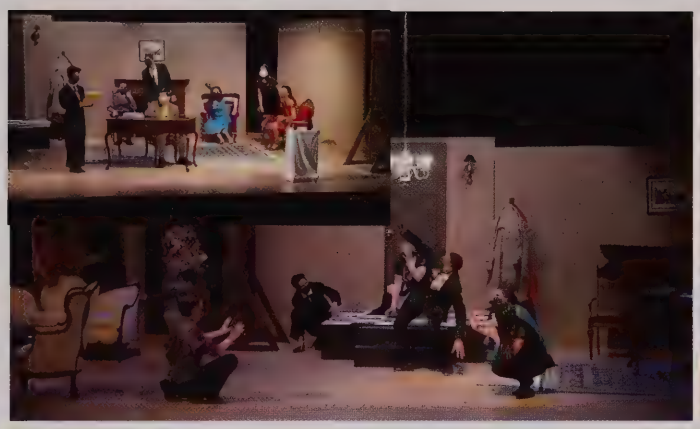

Clubs

MARCHING BAND

MEMBERS: THOMAS BALDASARO, MORGAN BROWN, ALEXIS CHRISTIAN, BENJAMIN CHRISTIAN, SOFIA COLPUS, TRAYTON DIANGELIS, KATHLEEN DOLAN, CAROLINE DOLAN, KYLE EDWARDS, IAN FOTHERINGHAM, MYKYLA GALLION, MAX GORELL, BENJAMIN HOMAND, SOPHIE HOWARD, GRACIE HOWES , HANNAH IRVING, AVA JACKSON, LIVIA JOHNSON, DENEB LAUNDRE, BOBBIE LESTER, AUSTEN LEWIS, EAMON MACKILLIGAN, MADISON MAHONEY, ANDREW MARK-WELCH, THOMAS MARTIN, JAMIE MARTIN, BRYNNE MAYESKI, LAURYN MCGANN,KATHRYN MCGANN, MICHAEL MELVIN, EVAN MORAGA, ZACHARIAH MORRIS, SIOBHAN MORRIS, ALEXIA MORTON, CAROLINE MOSKAL DYLAN NORRIS, CECILIA PALANZA, DARIO PALANZA, GABRIELA PAREDES, KAYLA REARDON, NOAH REILLY, NORMAN ROULSTON, ISABELLA SOQUE, JENNIFER VU, THOMAS WALKER, ISAAC WILLIAMSON, KATRINA WILSON, MARIN WITHROW

SYMPHONY BAND

MEMBERS: BENJAMIN CHRISTIAN, AIDAN COREY, MADISON CORMIER, MIA COSTA, LILLIAN D'AGOSTINO, SKYLAR DALE, TRAYTON DIANGELIS, CONNOR DREW, JAMIE ELDREDGE, HENRY GARTNER, MAX GORELL, GRACIE HOWES, RICHARD LARUFFA, AUSTEN LEWIS, THOMAS MARTIN, BRYNNE MAYESKI, CHRISTIAN MORTON, PATRICK OBERTON, DELIA ROULSTON, NORMAN ROULSTON, HARLEY SMITH, AQUINNAH STEEDMAN, LEYDEN STEEDMAN, JENNIFER VU, SAMANTHA WATHIER, ISAAC WILLIAMSON

JAZZ BAND

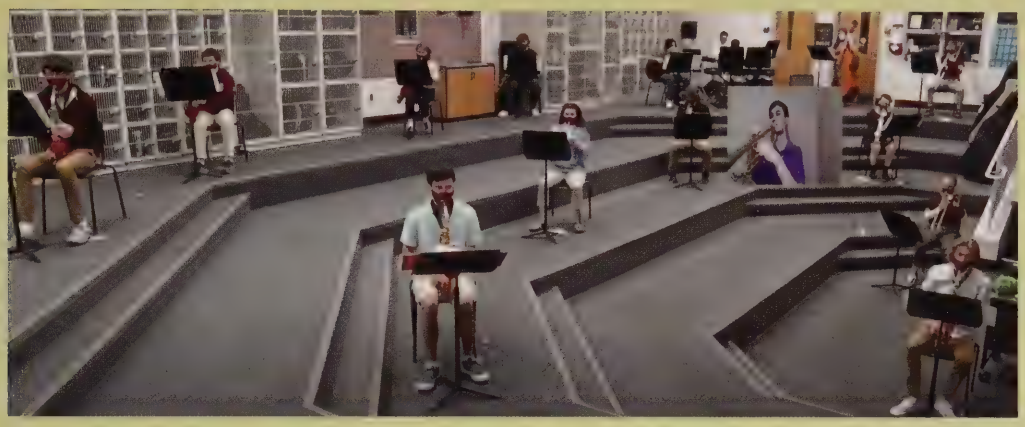

MUSICIANS: THOMAS BALDASARO, SOFIA COLPUS, AIDAN COLUCCI, KYLE EDWARDS, MAX GORELL, LIVIA JOHNSON, IAN MAKSYM, KATHRYN MCGANN, ZACHARIAH MORRIS, SIOBHAN MORRIS, RYAN PALMER, JOSEPH SIMPKINS, ALEX TANG, MILO VAN MOOY, JAMES WALDEN, KATRINA WILSON

CHAMBER ENSEMBLE

MUSICIANS: HAYLAN ENGSTROM, BEN HOMAND, TEAGAN LIND, KATHRYN MCGANN, KYLIE MORRIS BRONWYN MORRIS, ALEXIA MORTON, SUMMER MUELLER, ERIN MURPHY, HADLEY SMITH

WIND ENSEMBLE

MUSICIANS: ALEXANDER ANDERSON, SONJIA ARMITAGE, ERIC CHICOINE, JACK COLLINS, GINA DAGGETT, KYLE EDWARDS, MAX GORELL, SOPHIA HOWARD, HANNAH IRVING, AVA JACKSON, GEORGIA LAVERY VAN-PARIJS, AUSTEN LEWIS, ANDREW MARK-WELCH, LAURYN MCGANN, CAROLINE MOSKAL, DYLAN NORRIS, DARIO PALANZA, GABRIELA PAREDES, KAYLA REARDON, NOAH REILLY, KALEIGH ROULSTON, KRISTYNA WILLS, KATRINA WILSON, CORA ZUWALLACK

BEST BUDDIES

MR. ASHE **(ORGANIZER)**
MEMBERS: BRIANNA ANDERSON, KATHRYN MAGUIRE, ANGELINA WILBUR, ANNA FALCONE, BEN BARNEY, CONNOR DREW, GRACE FAULKNER, HANNAH CRISTA, JERRY MILLER, MADISON SYLVESTER, MATTHEW PEASE, PAIGE FARRINGTON, SUMMER MUELLER, TESSA VACCHINO

Math Honor Society

MRS. GENNARO **(ADVISOR)**
MEMBERS: ELLA AHERN, ISABELLA ASHTON, GRACE BERESTECKY, ANDREW BIELINSKI, LUCIANO BORGESE, CHLOE BOWMAN, CATELYN CHARETTE, NATHAN CHBARBI, GINA MARI DAGGETT, CHARLOTTE DAVIS, NORA DEYO, DEIDRE DINICOLA, SAMUEL DIPASQUALE, DALTON DRISCOLL, VINCENT DUFFANY, HAYLAN ENGSTROM, JASPER ESTES, ANNA FALCONE, GRACE FAULKNER, ANNA FERNANDEZ, ERIN FUREY, NICOLAS GAGNON, WILLIAM GERLACH, KARA GUIDI, LILIAN HAUPTMANN, TREVOR HODGSON, BENJAMIN HOMAND, GRACE HOSTETTER, KAYLEE JACKSON, AKSEL JENSEN, COLE JOHNSEN, TIMMY LANG **(PRESIDENT)**, GEORGIA LAVERY-VAN PARIJS, CAMILLE LEITE, ROMAN LITTMANN, EAMON MACKILLIGAN, SHEA MACLEOD, KATHRYN MAGUIRE, GERALD MAHONEY, MADISON MAHONEY, ANDREW MARK-WELCH, SAMANTHA MCKENZIE, LILY MEDEIROS, EMMA MEEHAN, JASMINE MORAN, ABIGAIL MORRIS, BRONWYN MORRIS, SIOBHAN MORRIS, ZACHARIAH MORRIS **(VICE-PRESIDENT)**, MATTHEW MURPHY, HOPE OLIVEIRA, MATTHEW PEASE, DABNEY PETERS, HENRY PETERS, THOMAS PETERSON, ZORIANNA PETROSYAN, KAILEE PIERCE, DYLAN PYNE, LUCAS REIS, ERIN REYENGER, CECILIA RILEY, LAUREN RODRIGUES, ABIGAIL ROMAN, KALEIGH ROULSTON, CHRISTIAN RYAN, ELLA SIEGER, JOHN SULLIVAN, BRAEDEN SWAIN, MILO VAN MOOY, KYLEIGH WAGGETT, JAMES WALDEN, THOMAS WALKER, SARAH WALSH, SAM WARNER, NICHOLAS WATHIER, KATRINA WILSON **(SECRETARY/TREASURER)**, ALEXIS WREDE, AMY ZMUDA

National Honor Society

MEMBERS: ELLA ASHLEY, ISABELLA ASHTON, AVA BERESTECKY, GRACE BERESTECKY, LUCIANO BORGESE, CHLOE BOWMAN, COLLEEN CASWELL, CATELYN CHARETTE, NATHAN CHBARBI, CATHERINE CONE, MCKENNA CORREIA,, GINA DAGGETT, NORA DEYO **(SECRETARY)**, DEIRDRE DINICOLA, SAMUEL DIPASQUALE, CAROLYN DREYER, NICK DREYER, DALTON DRISCOLL, RILEY DUARTE, ANNA FALCONE, SKYLAR FALCONE, PAIGE FARRINGTON, GRACE FAULKNER, MADELEINE FENSTERMAKER, ANNA FERNANDEZ, ERIN FUREY, NICOLAS GAGNON, WILLIAM GERLACH, LEO GIARDI, KARA GUIDI, MEGHAN GUIDI, LILIAN HAUPTMANN **(VICE-PRESIDENT)**, TREVOR HODGSON, BEN HOMAND, GRACE HOSTETTER, SOPHIA HOWARD, MALIA JABLECKI, KAYLEE JACKSON, LEE JACKSON, AKSEL JENSEN, PETRASHEA JOHNSON, CAROLINE KOSS, MARIA KRAG, TIMMY LANG, ANTHONY LAROCCA, GEORGIA LAVERY VAN PARIJS, BOBBIE LESTER, ROMAN LITTMANN, EAMON MACKILLIGAN, SHEA MACLEOD, KATHRYN MAGUIRE, GERALD MAHONEY, MADISON MAHONEY, ANDREW MARK-WELCH, MARYANN MCCARTHY, SAMANTHA MCKENZIE, EMMA MEEHAN, NEVAEHA MELTON, JASMINE MORAN, ABIGAIL MORRIS, BRONWYN MORRIS, SIOBHAN MORRIS **(PRESIDENT)**, ZACHARIAH MORRIS, COOPER MOUNTJOY, EMMA MUNROE, PATRICK-RILEY OBERTON, HOPE OLIVEIRA, MIA PATIERNO, DABNEY PETERS, ZORIANNA PETROSYAN, KAILEE PIERCE, NOAH PRING, DYLAN PYNE, DEBORA RASSILAN, ERIN REYENGER, CECILIA RILEY, ABIGAIL ROMAN, KALEIGH ROULSTON, CHRISTIAN RYAN, SARAH SCHLESINGER, KAILEIGH SHEA, BRIANNA SMITH, JOHN SULLIVAN, BRAEDEN SWAIN, JOHN SULLIVAN, MILO VAN MOOY, KYLEIGH WAGGETT, JAMES WALDEN, THOMAS WALKER, SARAH WALSH, SAM WARNER, KATRINA WILSON **(TREASURER)**, ALEXIS WREDE, AMY ZMUDA

Gifford Street Writers

The Shoal

Editorial Board

Maryann McCarthy
Senior Editor

The Gifford Street Writers
Lee Jackson
Katherine Litton
Siena Girouard
Maryann McCarthy
Casey McGowan
Amena Weiffenbach

Advisor

Barbara Stephens, MFA
English Department

Special thanks to

The FHS English Department; the FHS Art Department;
VIPS volunteer Jayne M. Iafrate; and FHS Webmaster Ryan P. Webber.

A **shoal** is a shallow nutrient-rich refuge in a body of water. While the shoal can beach the greatest of ships, it also can nurture the smallest of the ocean's creatures. The Gifford Street Writers is likewise a place where we find nourishment in the company of our peers. The Shoal showcases our haven and growth in the life of artists and writers at Falmouth High School.

Falmouth High School
874 Gifford Street
Falmouth, MA 02540

Art Honor Society

MEMBERS: ABIGAIL ROMAN, CARLY BARDELIS, CIARA O'MALLEY, ERIN FUREY, HAILEY SILCOX, JADEN MIRANDA, KEVIN LYONS, LILY HAUPTMANN, MALIA JABLECKI, MARIA KRAG, SOPHIA KASPARIAN, SYDNEY SHAW, TIERNEY ROGGIOLANI, TIMMY LANG, ALEXIS CHENEY, ANNA FALCONE, ELOISE MILLS, ERIN REYENGER, KATHRYN MAGUIRE, KAYLEE JACKSON, ROSIE STADELMAIER, CATHERINE CONE, CHRISTIAN RYAN, EMILY REYENGER, RILEY DUARTE, KATIE MAHONEY, ANICA JONES, AVA NORRIS, CAROLYN DREYER, CASEY MCGOWAN, CATE CHARETTE, CHARLOTTE DAVIS, DREA PEREZ, EMMA MUNROE, HOPE OLIVEIRA, JESSICA BENOIT, JULIANA DVORAK, KYLEIGH WAGGETT, NATE DRURY, NEVEAHA MELTON, SIENA GIROUARD, SOPHIA STEELE, COLLEEN CASWELL, ELLA OSTROFF, EVA REIF, ISABELLA ASHTON, JONAH HARPER, MIA CAVOSSA, RACHELLE ANDRADE, RIAN DEYO, SKYLER FALCONE, ALANNA HUGHEN, CHLOE CHAMPANI, COLBY MACLEAN, DANIEL MAHONEY, ETHAN DELORY, EVAN MARTIN, HANNAH BIRMINGHAM, KATHERINE SHANAHAN, MADDIE SABENS, ELIZA ROMAN, EMILY ALLEN, JULIA ROMAN, RACHEL LARSEN, SAMANTHA LEBOUEF, ELLERY WILSON, ELOISE BAKER, ISABELLA CORREIA, LILI ZAC, LILLIANNE SMITH, MARIN WITHROW, SAMUEL COLLINS

Molly Andrews

Keegan Astin

Uri Avant

Carly Bardelis

Benjamin Barney

Justin Barrows

Joseph Beaudoin

Brooks Bellinger

Andrew Bielinski

McKenna Bishop

Donte Blackwood

Heather Blanchard

Chloe Bowman

Cooper Brandt

Kellen Brogan

Isabella Burnham

Nathan Carr

Isabela Carvalho

Samuel Cavossa

Sophia Celeste

Nathan Chbarbi

Alexis Cheney

Catherine Cone

Owen Correia

Olivia Cosgrove

2021

SENIORS

Lilyana Craft

Madison Crapo

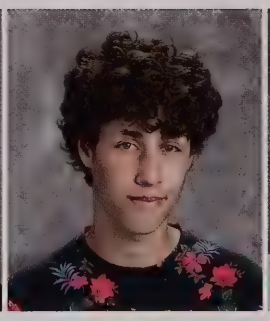
Joao Marcos Cupertino

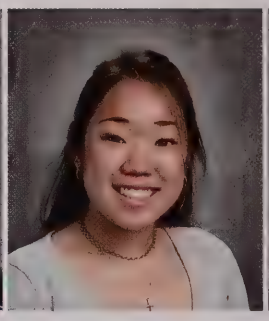
Gina Mari Daggett

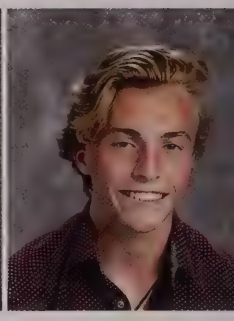
Eben Delinks

Kyle DeMello

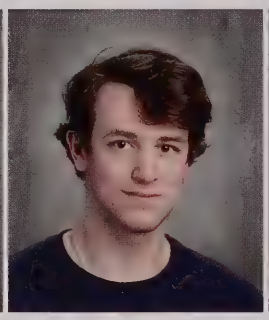
Stone Devlin

Nora Deyo

Samuel Dipasquale

Nathaniel Doane

Caroline Dolan

Kathleen Dolan

Christopher Dorsch

Nicholas Dreyer

Dalton Driscoll

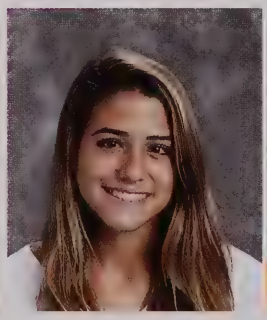
Riley Duarte

Vincent Duffany

Vinh Duong

Jameson Edgar

Kyle Edwards

Haylan Engstrom

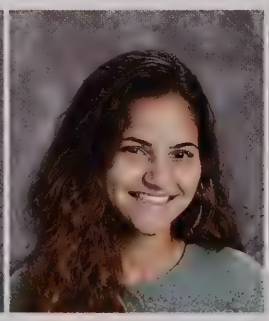
Hanna Faiky

Anna Falcone

Paige Farrington

Grace Faulkner

Kianna Fiske

Alaynah Flanders

Horacio Flores

Barry Fox

Caroline Freeman

Taylor Frye

Erin Furey

John Furnari

Emily Gallagher

Rowan Gallant

Kyle Gaudreault

Melissa Ghossein

Mark Gonsalves

Maxwell Gorell

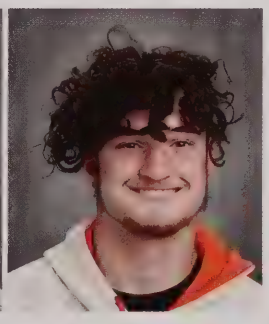
Cameron Govoni

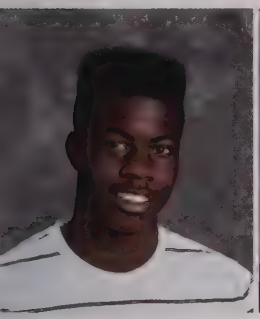
Graham Grant

Samuel Griesbauer

Clayton Guthrie

Elie Haddad

Lilian Hauptmann

Julian Hendricks

Harry Hennessy

Trevor Hodgson

Daniel Holt

Benjamin Homand

2021

SENIORS

Sophia Howard

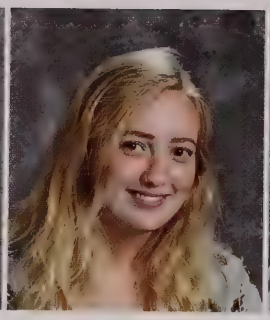
Kaylyn Hughen

Malia Jablecki

Kaylee Jackson

Tiyana James

Gunnar Jensen

Benjamin Johnson

Sophia Kasparian

Caroline Koss

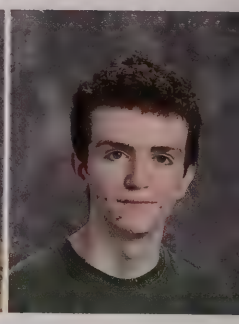
Nicholas Kourafas

Maria Krag

Lucien LaFountain

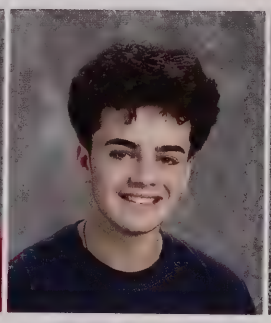
Timothy Lang

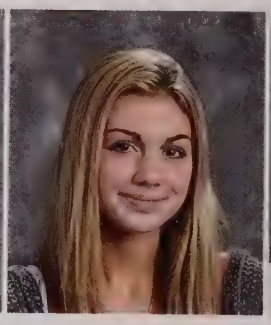
Georgia Lavery-Van Parijs

Brooklyn Leighton

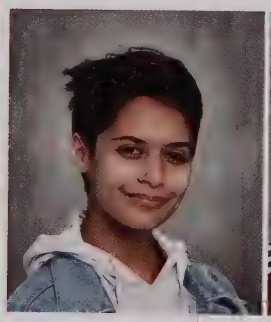
Bobbie Lester

Aiden Levangie

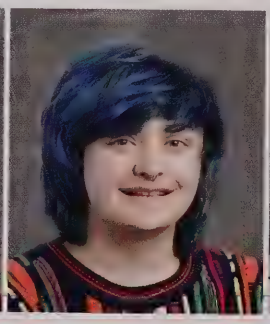
Austen Lewis

Thaddeus Lincolne

Kevin Lyons

Samuel Mack

Eamon MacKilligan

Shea Macleod

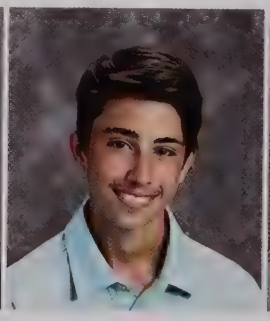
Jonathan MacNevin

Kathryn Maguire

Gerald Mahoney

Katelyn Mahoney

Madison Mahoney

Kaylee Malgeri

Jamie Martin

Delia Martino

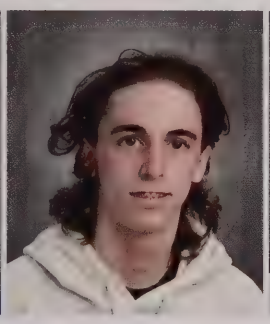
Michael Maseda

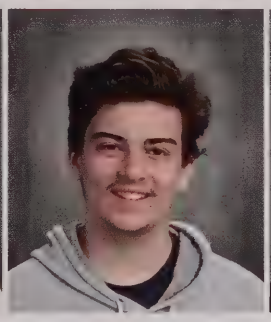
Thomas McAuley

Maryann McCarthy

Lillian McDonald

Madison McDonald

Maxwell McDonald

Kathryn McGann

Jenee McSween

Lily Medeiros

Eloise Mills

Jaden Miranda

Jasmine Moran

Abigail Morris

Bronwyn Morris

Siobhan Morris

Zachariah Morris

Abigail Mulligan

Matthew Murphy

Dylan Norris

2021

SENIORS

Marin O'Connell

Ciara O'Malley

Holly O'Neill

Dario Palanza

Clifford Palmer

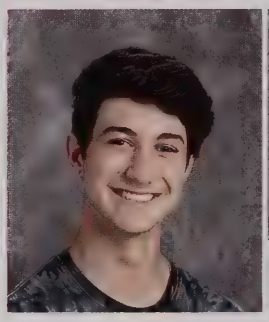
Matthew Pease

Lorae Pennicooke

Joseph Perry

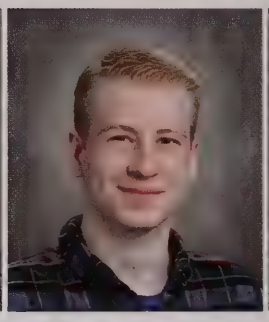
Henry Peters

Angelina Phillips

Leah Pickering

Devyn Pierce

Noah Pring

Dylan Pyne

Athena Reams

Kayla Reardon

Emily Reyenger

Erin Reyenger

Jack Richardson

Cecilia Riley

Hailee Robbins

Kyle Roderick

Lauren Rodrigues

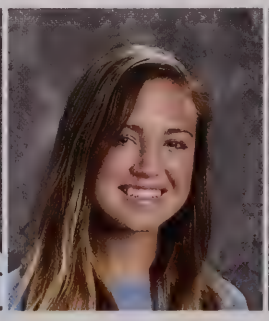
Tierney Roggiolani

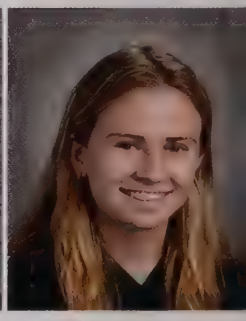
Abigail Roman

Elizabeth Rosbach

Dominic Rose

Douglas Rose

Kymani Rose

Michael Rose

Kaleigh Roulston

Jennifer Russas

Christian Ryan

Sarah Schlesinger

Noah Schmidt

Sydney Shaw

Kevin Shea

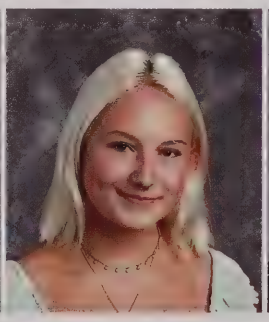
Haley Silcox

Ariana Silvia

Hayley Spetrini

Rosie Bel Stadelmaier

Braeden Swain

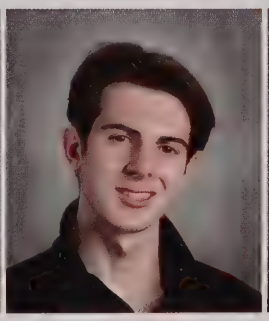
Henry Toran-Sandlin

Philippe Turgeon

Tessa Vacchino

Sarah Walsh

Samuel Warner

Nicholas Wathier

Isabella Williamson

Rose-Ann Wilmot

2021

Katrina Wilson

Alexis Wrede

Amy Zmuda

Pie-In-The-Face

Senior Class Fundraiser

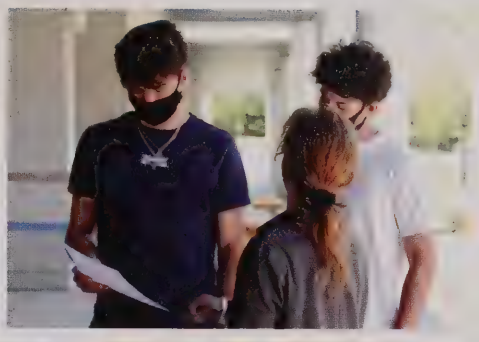

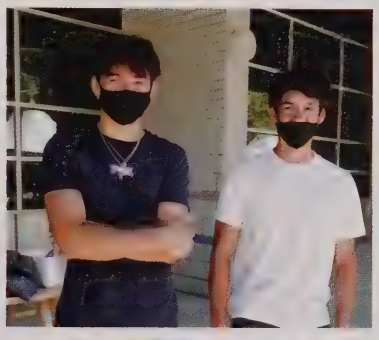

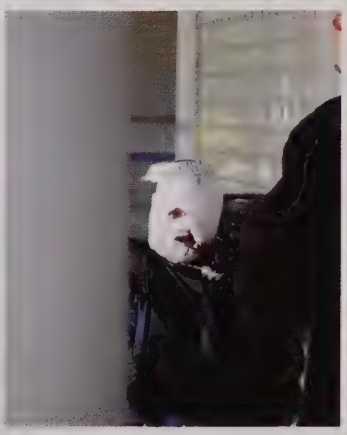

MOST LIKELY TO BRIGHTEN SOMEONE'S DAY

ELIE HADDAD KATHRYN MAGUIRE

MOST LIKELY TO GO ON SPRING BREAK UNTIL THEY'RE 50

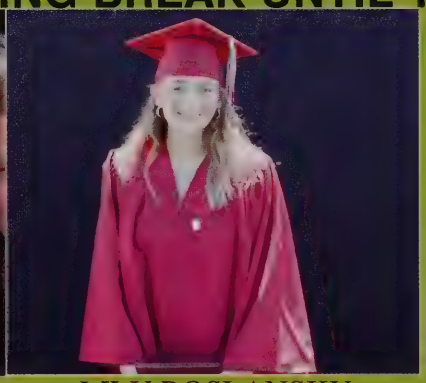

CAROLINE KOSS LILY ROSLANSKY

MOST LIKELY TO THINK THEY'RE MUTED DURING A ZOOM MEETING, BUT THEY'RE NOT

SENIOR SUPERLATIVES

JASMINE MORAN NOAH PRING

MOST LIKELY TO MISS A ZOOM MEETING

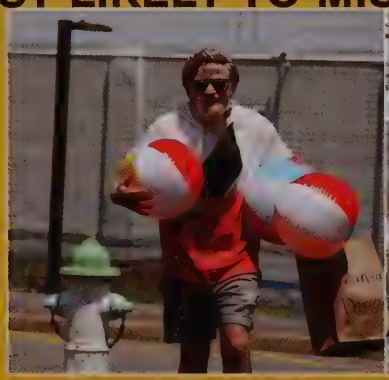

DARIO PALANZA JASMINE MORAN

MOST LIKELY TO SUCCEED

NORA DEYO SIOBHAN MORRIS

MOST ARTISTIC

SOPHIA KASPARIAN KEVIN LYONS

MOST ATHLETIC

JULIAN HENDRICKS ABBY ROMAN

FRIENDLIEST

TREVOR HODGSON KATHRYN MAGUIRE

MOST SCHOOL SPIRIT

NOAH SCHMIDT SIOBHAN MORRIS

FUNNIEST

DOM ROSE DELIA MARTINO

MOST MUSICAL

MAX GORELL ZACH MORRIS

MOST LIKELY TO HAVE THEIR OWN REALITY TV SHOW

SARAH SCHLESINGER BROOKLYN LEIGHTON

MOST ARTISTIC

SOPHIA KASPARIAN KEVIN LYONS

MOST LIKELY TO SURVIVE A ZOMBIE APOCALYPSE

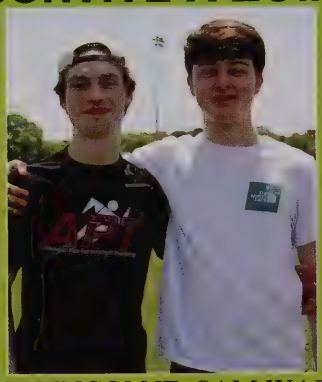

THAD LINCOLNE SAM WARNER

BEST SMILE

ELIE HADDAD GRAHAM GRANT

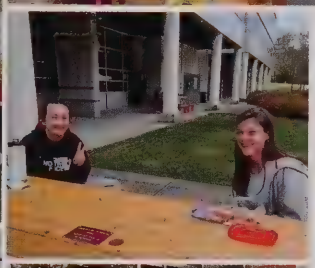

Enjoying being together but apart

AP ART WAR

SILVER BEACH

senior spaghetti supper

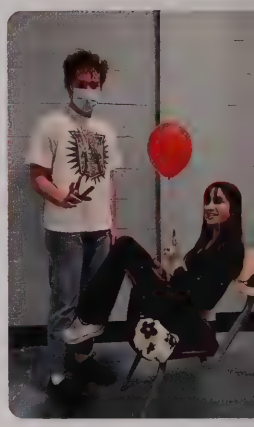

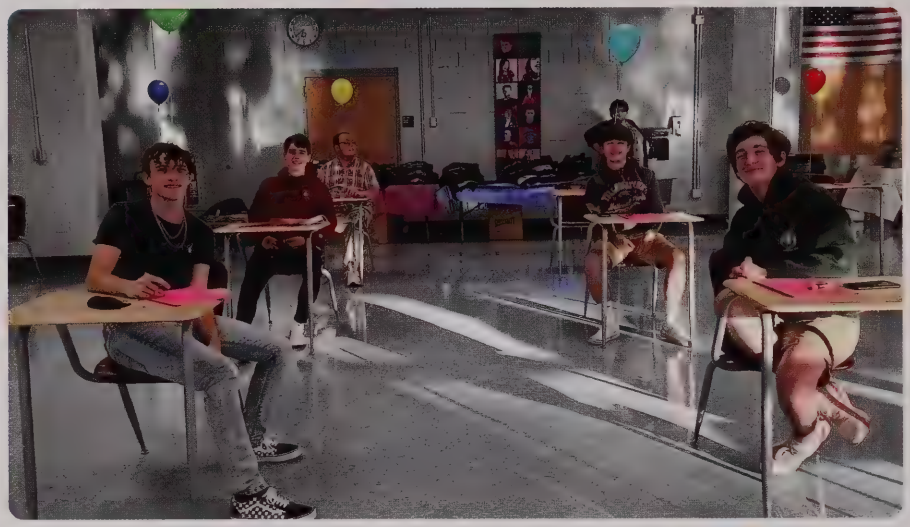

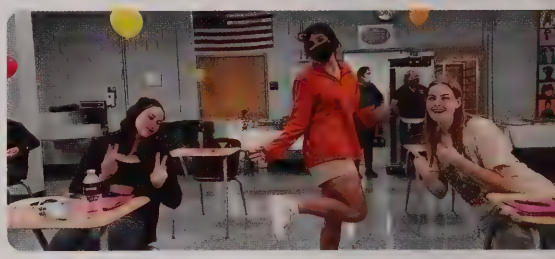

The Senior Spaghetti Supper also became a night for the Class of 2021 to receive their senior sweatshirts.

The Class of 2021 wishes to thank Together We Can - After Prom Committee for purchasing sweatshirts for the entire senior class.

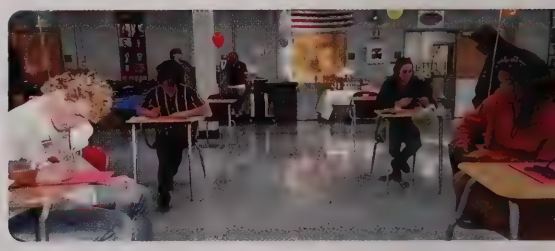

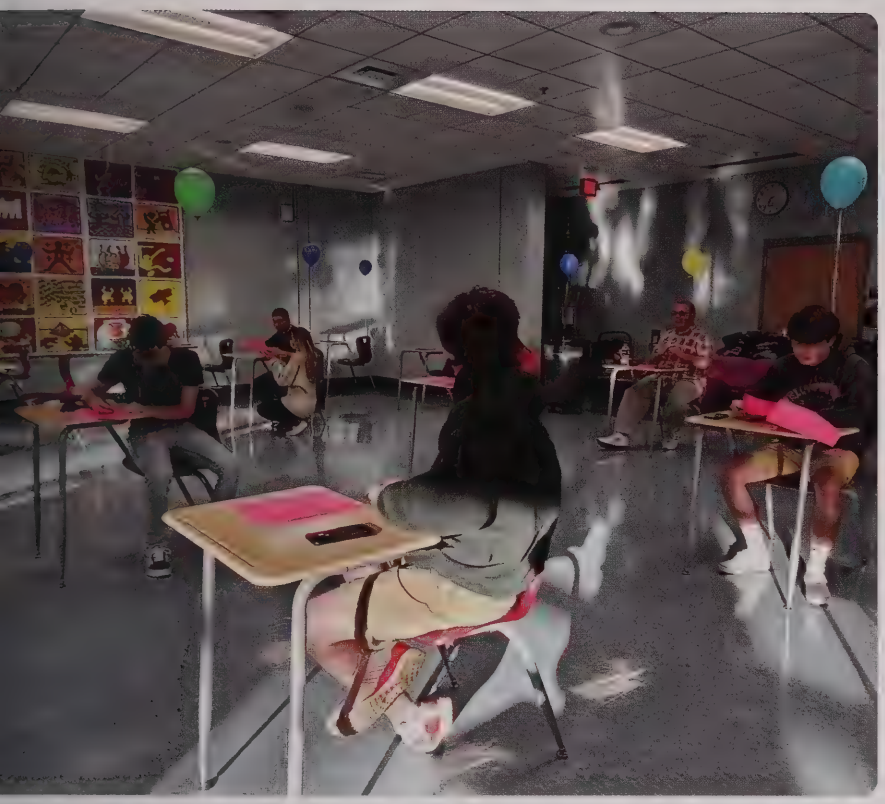

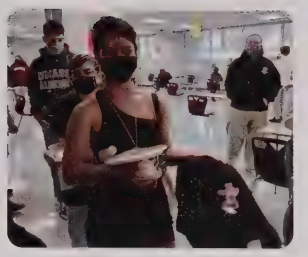

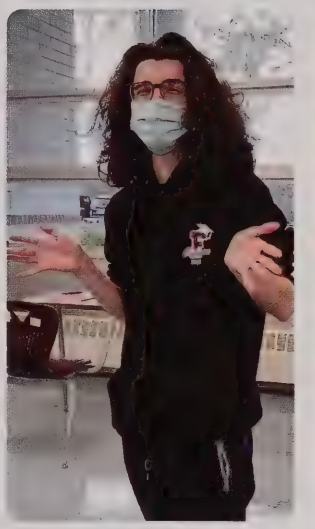

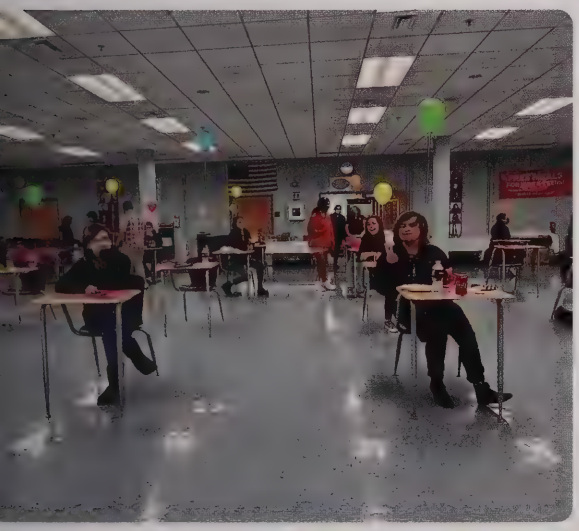

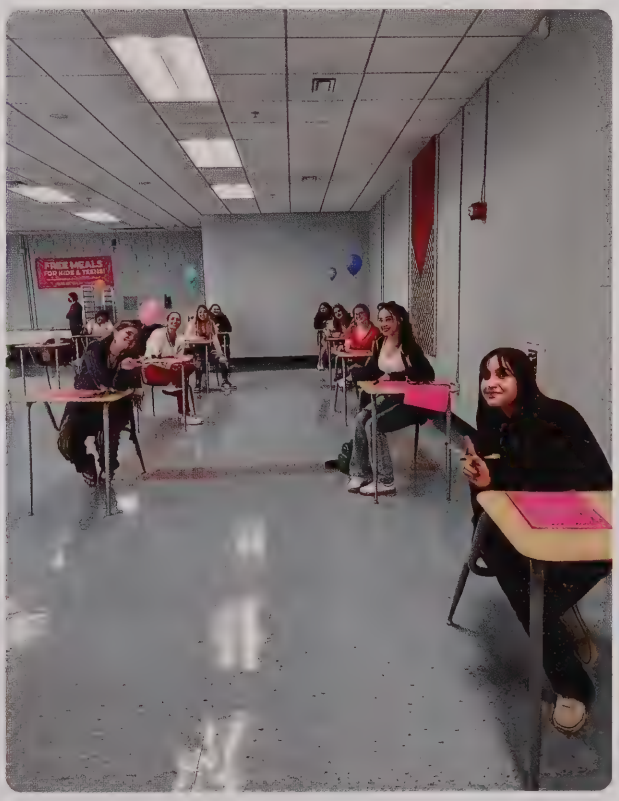
FREE MEALS
FOR KIDS & TEENS!

Seniors with their sweatshirts

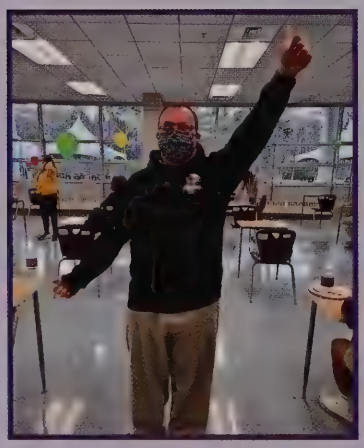

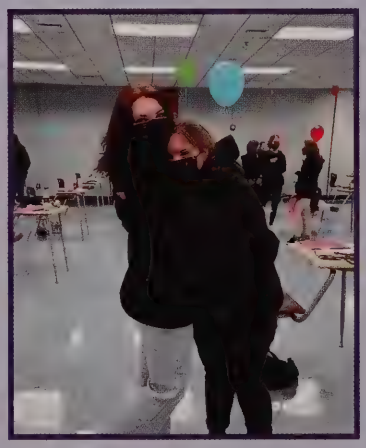

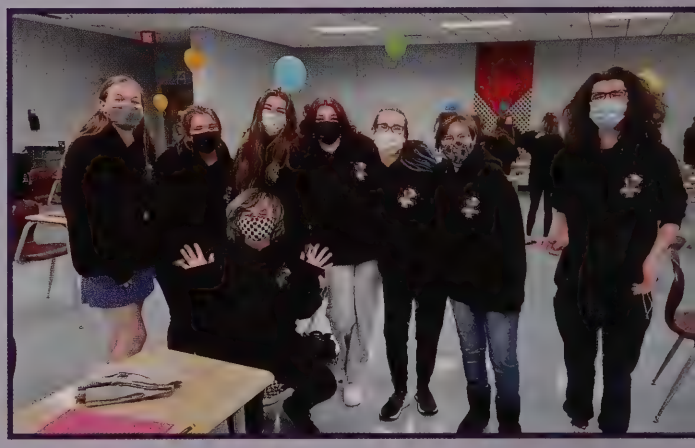

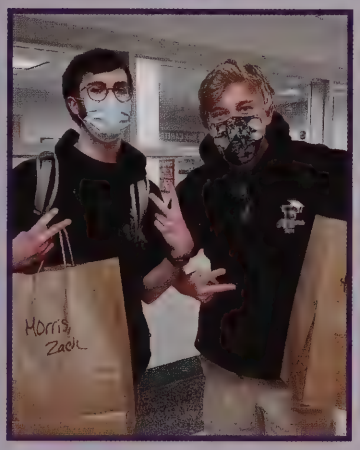
Morris
Zach
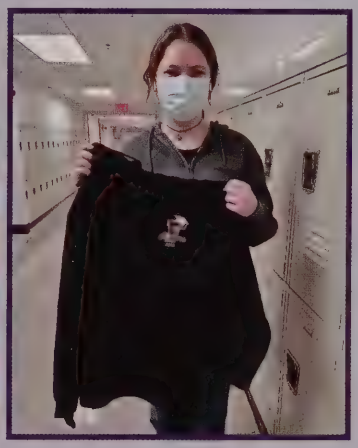
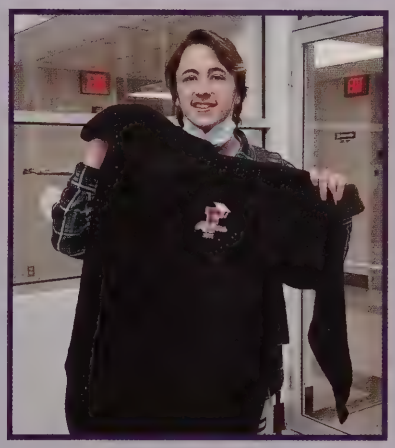
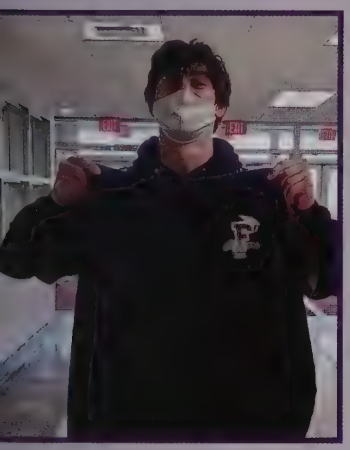

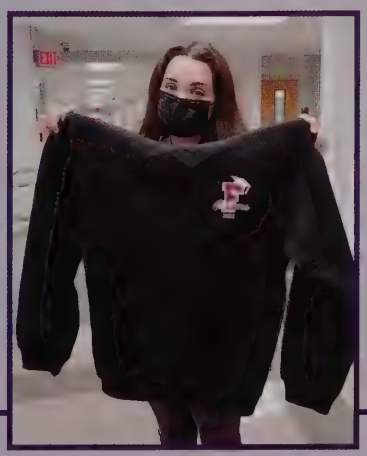
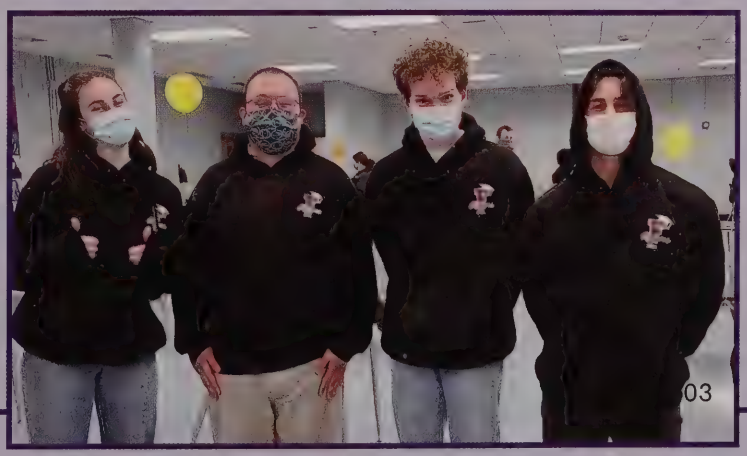

HIGHFIELD HALL

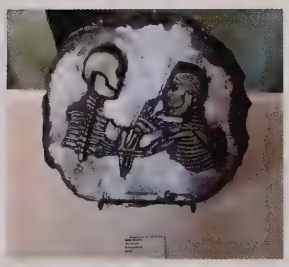

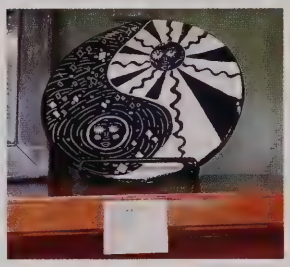

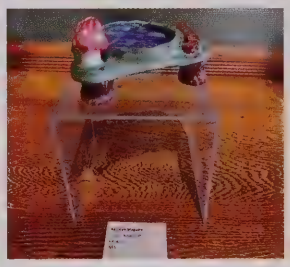

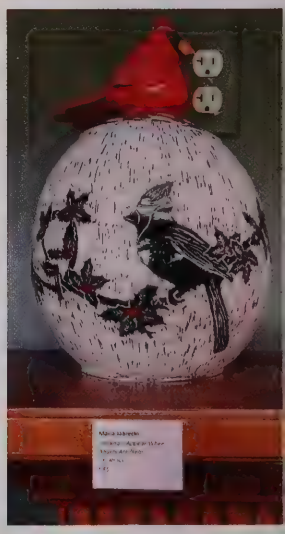

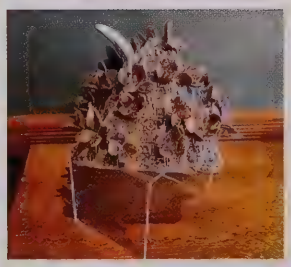

Senioritis

Art Show

Senior

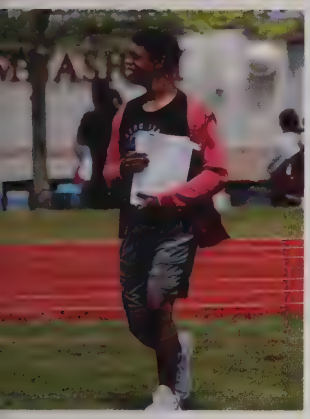

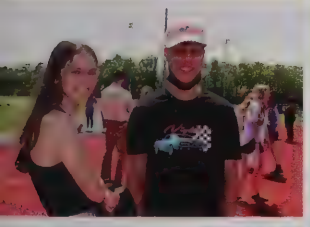

Picnic

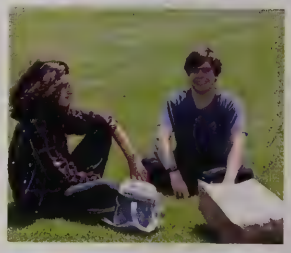

Class of 2021

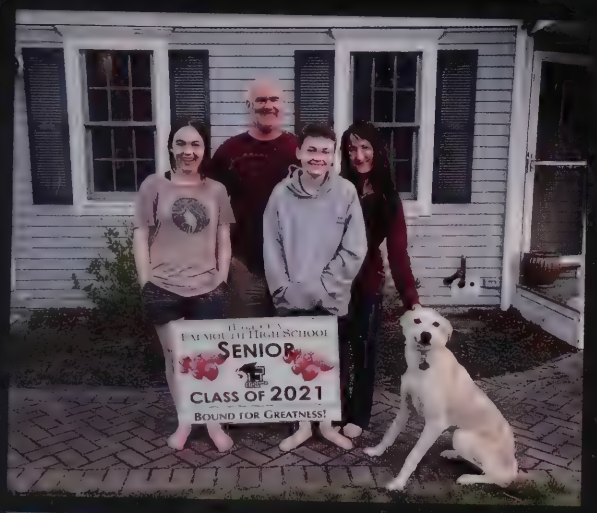

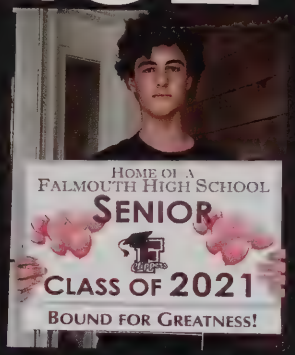

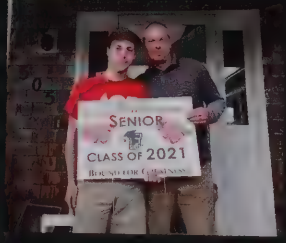

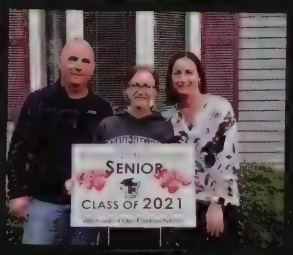

senior signs

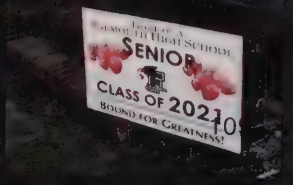

THE AMAZING SETUP/BREAKDOWN

Setting up for Graduation began in the blistering heat the day before. Laying down heavy planks of wood across the turf field was just the beginning...

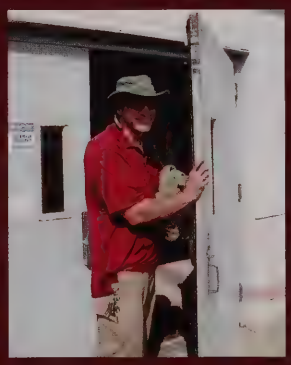

GRADUATION CREW

The below mentioned gentlemen arrived between 4 and 4:15am on an overcast, humid, foggy Saturday morning to continue setting up for Graduation. They set up the chairs and used a yard stick to make sure that they were spaced out according to DESE and CDC guidelines. They used leaf blowers to get rid of the tracks made by the truck used to carry the chairs. They carefully uncovered the stage making sure that the water that had collected on top of it from the rain the night before didn't leak onto the stage. After everything was done they took a much needed break, and after the Class of 2021 had officially finished their graduation ceremony those same few men then undid everything they had worked so hard to do, put everything back the way it had been before so as to look as though the Graduation of the Class of 2021 had ever taken place.

(L to R): Domingos Goncalves (FHS), Marcel Sanchez (FHS Building Manager), Jim Crocker (FHS), Tim Allen (FHS), Ray Narvaez (FHS), Miguel Braga (FHS), Pedro Morales Alvarez (FHS), John Keleher (EFES), Joe Deneen (EFES)
Missing: David Geggatt (EFES)

Graduation

Before the Ceremony

Graduation

Before Ceremony

Graduation Ceremony

Jack Richardson
Senior Class President

Kevin Shea
Secretary/Treasurer

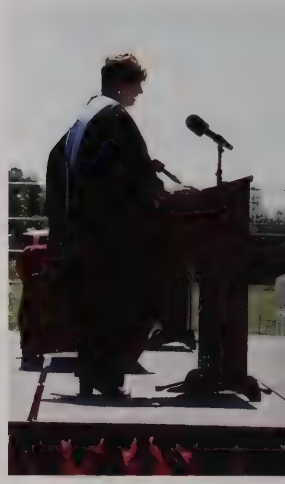

Dr. Lori Duerr
Superintendent

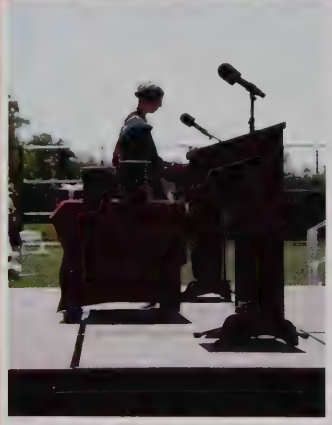

Mrs. Mary Gans
Principal

Roll of Honor recipient
Siobhan Morris

Graduation *Ceremony*

Siobhan Morris
Vice-President

Roll of Honor recipient
Trevor Hodgson

Graduation

After the Ceremony

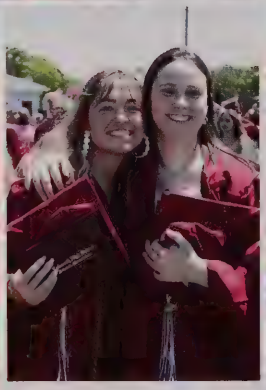

Graduation

After the Ceremony

Graduation

After the Ceremony

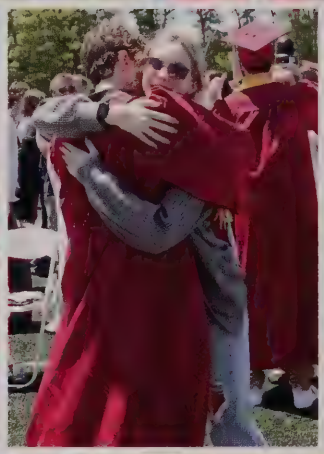
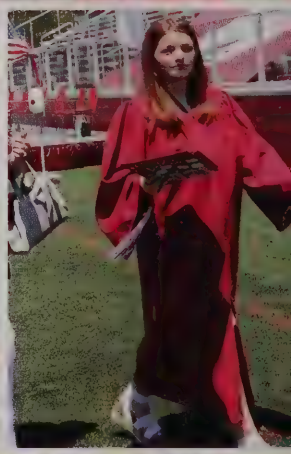

Graduation

After the Ceremony

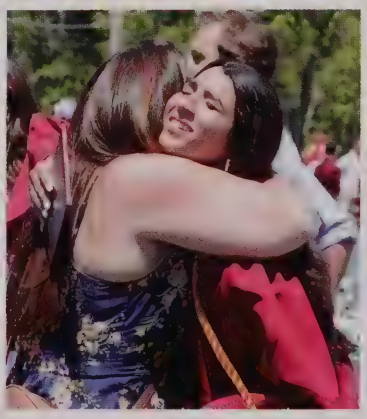

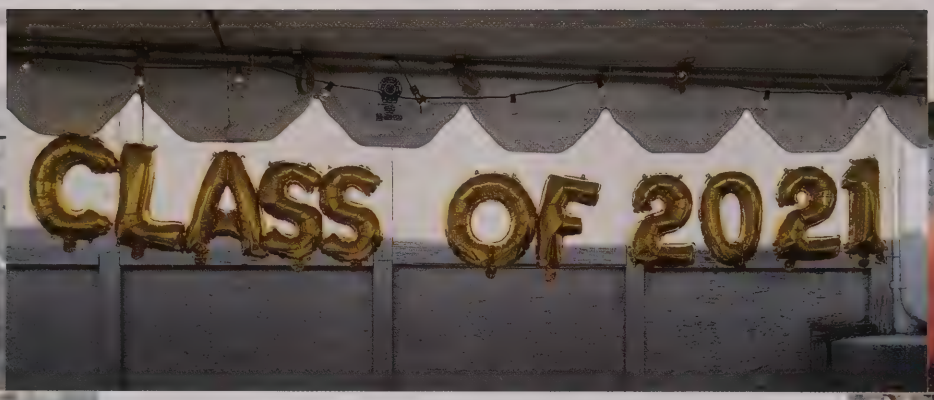

Normally senior class events would happen before graduation however the Coronavirus changed all of that. The Class of 2021 had their final event which consisted of dinner, music, a cruise around Vineyard Sound on the Island Queen, and a grab and go dessert. Despite the wind and the cold it was a beautiful night filled with dancing, laughter and a long awaited opportunity to dress up and gather together one last time.

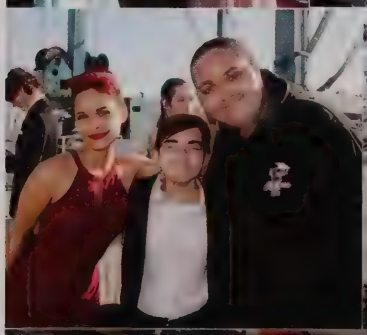

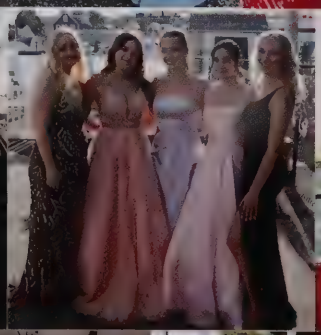

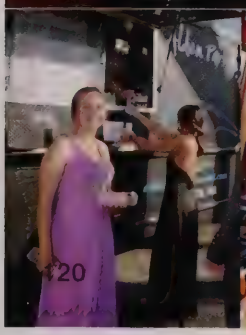

CLASS OF 2021

East Marin
ISLAND
QUEEN

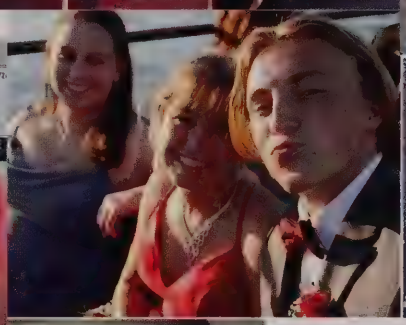

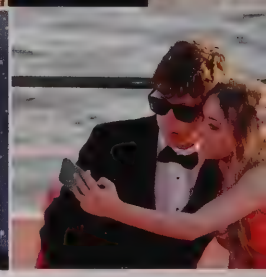

FINALLY
FINISHED
FRIENDS
FOR LIFE

TOT TRIBUTES

Lauren Rodrigues

College Meeps!
We are so proud of you
Congratulations
Love you

Maryann McCarthy

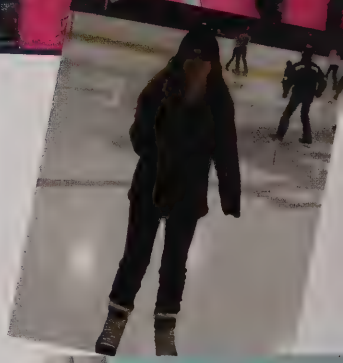

"I KNEW AS SOON AS I SAW YOU, A GRAND ADVENTURE WAS ABOUT TO BEGIN" - POOH BEAR

Maryann, My wish for you would be for you to always know..you are Braver than you believe. Stronger than you seem. Smarter than you think & Loved more than you know. We are so very proud of you and love you very much!! May all your dreams come true!
Love, Mom, Michaela, Grammy & Grampy

Always remember...You're AWESOME, You're SPECIAL, Mama LOVES you!! You're going to have an AMAZING life!!

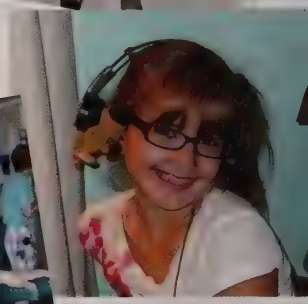

Grace Faulkner

Grace, we are so proud of everything that you have accomplished during your time at FHS. You are smart, caring, very hard-working, and beautiful inside and out. The dedication and hard work you put into school has paid off with all of your honors and acceptance to the next part of your journey at the University of Delaware. Although we all wish that senior year could have been different, you've handled its challenges, twists and turns with dignity and of course, grace. We love you with all our hearts!

We are so proud of the ENTIRE Class of 2021! You all have missed so much, but have shown that you are amazing and strong!

We love you and can't wait to see what you will accomplish next!
Love,
Mom, Dad, Hannah & Finn

Michael Rose

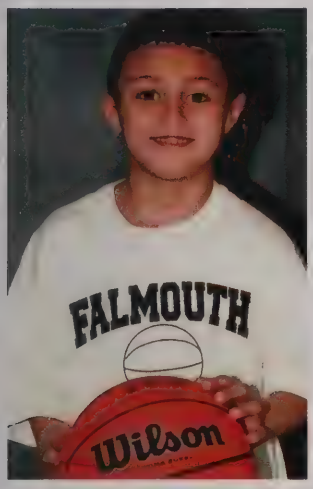

As one chapter of your life closes and another one begins, cherish the memories and friendships you have made. Move forward exploring and maturing as you begin your college career. You are amazing and have made us very proud. Wish you the best years ahead. Congratulations!!
Love,
Mom, Dad, & Big Edwin

Caroline Koss

Dear Caroline, we are so proud of your accomplishments! Remember to always believe in yourself. We love you! Love, Mom, Dad, Jack and Sara

Thaddeus Lincolne

We've watched in amazement as you've grown into the person you are today. We are forever proud of you! We love you-Mom, Dad, Jillian and Jeremiah

Harry Hennessy

GO HENNY
xoxo

Rowan Gallant

We love you Rowan. Looking forward to seeing what your future holds. We know you'll go on to do great things. Congratulations

Alexis Wrede

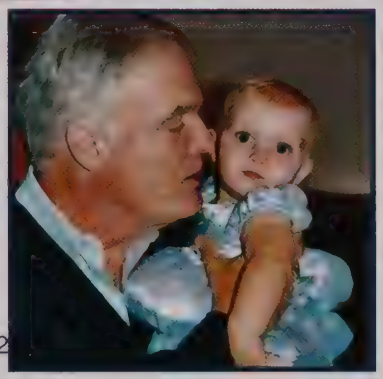

Alexis, having you in our lives for the last 18 years has been the honor of a lifetime. We are so proud of you, and excited for the next chapter of your life. These first 18 years have gone by too fast! We look forward to your accomplishments, and your further development into the wonderful, caring, and beautiful young person you have become.
With all our love and respect,
Mom, Dad, Madeline and Samantha

Elizabeth Rosbach

Congratulations Elizabeth,
We are so proud of you. You have worked very hard. We love you and will miss you.
Fly high baby.
Love,
Mom & Dad

Graham Grant

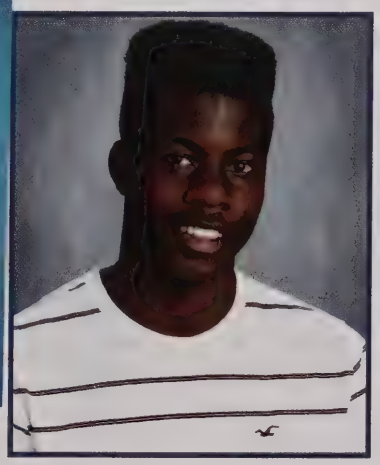

Graham, you are a kind, and righteous leader! Let your kindness change the world! Don't let the world change your kindness. I am so richly blessed to be your mother. I look forward to see the blameless life you will lead.
I love you.
Mother

Matthew Murphy

We're so proud of you the future is yours!
Love,
Mom, Dad, Rachel & Danny

Abigail Morris

Dear Abby,
I am so proud of the kind, funny, amazing young woman you have become! I can't wait to see where life takes you!
Love,
Mom

John Furnari

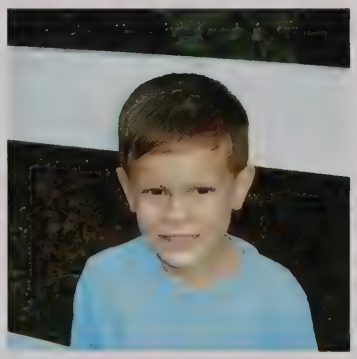

We wish you all the best next year at Flight School.
Love,
Mom, Dad, Julia and Olivia

Catherine Cone

Catherine,
We are so proud of you. We can't wait to see what you do in your future.
Love you -
Mom and Dad

Ciara O'Malley

Ciara,
Someday Everything will make Perfect Sense...So for now, Laugh at the Confusion, Smile through the Tears & Keep reminding yourself that everything Happens for a reason!! We are Very Proud of you. Remember
"Why fit in When you were born to stand out." - Dr. Seuss
The Future Awaits!☺
Lots of Love,
Mom, Dad, Erin, Caitlin, Nana, Shannon, Mike, & Theresa
Plus Milo & Ellie ❤

Sydney Shaw

Sydney,

We are so very proud of you! Don't settle but shoot for the stars and enjoy the journey! Always keep smiling.

Love,
Mom, Dad, Alexandra & Riley

Riley Duarte

We are so proud of your accomplishments and we are excited to see what lies ahead for you!
God Bless - You Rock!
Love,
Mom, Dad, Kevin, Kelsey & Andrew,
Shannon & Jayden & Granny

Kaylyn Hughen

Congratulations!

We are so proud of you!
Seize your future adventures with joy and passion!

With lots of love,
Your family

Mark Gonsalves

Congratulations Mark,
We are so proud of you! Always remember to dream big and learn from everything you can. You will accomplish great things, the best is yet to come!
We are so proud of you!
We love you way past the galaxy!
Love,
Mom, Dad and Katelyn

Lily Hauptmann

Congratulations Lily on all of your accomplishments over the past 12 years! We have always been so proud of you and Elon University is lucky to have you for the next 4 years! Our hearts are full - We love you!
Mom, Dad, and Evan

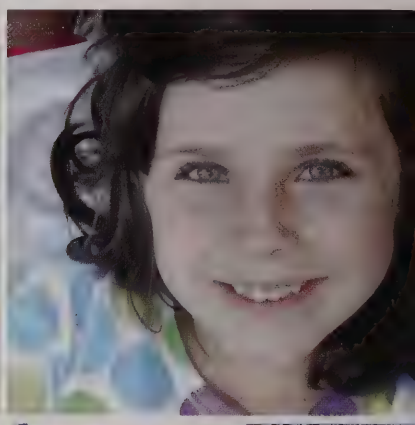

Kathryn Maguire

Kathryn,
We are so proud of you! Let your light shine bright and lead the way with kindness and integrity. We are here to support you every step of the way!
All our love, Mom, Dad, Maeve & Charlie

Noah Schmidt

We are very proud of you, Noah!

Love,
Mom and Dad

Cooper Brandt

Cooper - We are so very proud of you and all of your accomplishments. You have proved to be such a determined, hard working, disciplined, independent & kind person. We know you will do great things in your future endeavors.
Best of luck in Miami!
Love,
Mom, Dad & Bella

Bronwyn, Siobhan, & Zachariah Morris

Missy B, Bha-na-na, and Zach-a-roo:

The day the doctor called to tell us that we were expecting triplets, he said, "You're in for a helluva a ride!" He truly wasn't kidding! It has been rough ride at times, but we wouldn't change it for anything in the world!

From the moment you unexpectedly arrived on the planet two months early, we've referred to you as "The Amazing Morris Triplets" because you've amazed us on a daily basis ever since. We're so very proud of the wonderful young people you are, and we're excited to watch you evolve into the fantastic adults that you're destined to become.

Congratulations on reaching this huge milestone in your lives! We know you'll crush it in college -- separately at last! -- with Bronwyn at the University of Maryland, Siobhan at the University of North Carolina, and Zach at the College of William and Mary. Go Terps, Go Heels, and Go Tribe!

We love you more than mere words can express!!

Mom and Dad (and Merlin, too!)

Jaden Miranda

Congratulations!

To our favorite daughter! Jaden we are so proud of you and all you have accomplished. You have grown into a beautiful, kind and caring person.

Love always, Mom and Dad

Brooklyn

We know you have it in you to achieve anything you want. Now go do it! You get to be the author for the next chapter and I'll be here waiting for those three little words I've waited so long for....."You were right!"

Congratulations!!

Love, Mom, Mike, Carter and Walker

Cecilia Riley

Congratulations!

We are so proud of you and excited for your future!

Love,
Mom,Dad,Dylan,Lucy and Wallace

Devyn Pierce

Congratulations!

You have come so far and worked so hard - we are so proud of you!

Love, Mom, Dad, Jared and Gamma and the WHOLE family

Sarah Schlesinger

Congrats Belle!
We're so proud of you
XO
Love, Mom, Dad, Emily, and Bruin

Paige Farrington

Congratulations, Paige!

Stay kind, stay brave but most of all, stay you!!!

Love, Mom, Dad, Cam and Brooke

Jamie Martin

Congratulations Jamie!

From the moment you were born, you have brought laughter and joy to our lives. Go confidently in the direction of your dreams and always be the real, quirky, beautiful, intelligent, and magical person you are!

We love you & are so proud of the person you have become. We can't wait to see where you go next!

Love, Mom, Dad, Cara, Mac, Makayla, and Tommy

Sam Griesbauer

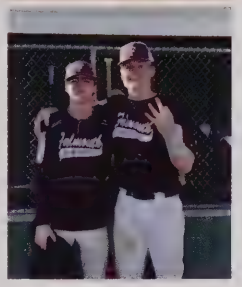

Congratulations Sammy!

I could not be more proud of who you have become and what you have accomplished. I love you more than you will ever know.

Love, Mom

Amy Zmuda

Congratulations Amy

We love you and are so very proud of you!!

Mom, Dad & Justin

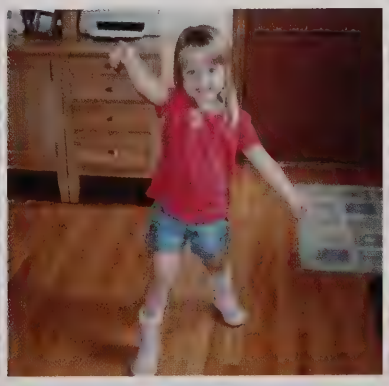

Shea Macleod

Shea-Shea,
Go confidently into the next phase of your life.
We know that whatever you do, you will do it with intelligence, kindness and thoughtfulness.
We could not be more proud you!!
Love, Mom and Dad
XOXO

Kyle DeMello

Congratulations!

We are so proud of everything you have accomplished and can't wait to see what the future holds for you! We know that you can do anything you set your heart out to do. Best of luck with your future plans.

Love, Mom and Michael

Trevor Hodgson

Congratulations Trevor!
We are so incredibly proud of you and what you have accomplished. Dream big and keep being you.
You have so much good to come!
All our love, Mom, Mike, Patrick, and Finn XO

Emily and Erin Reyenger

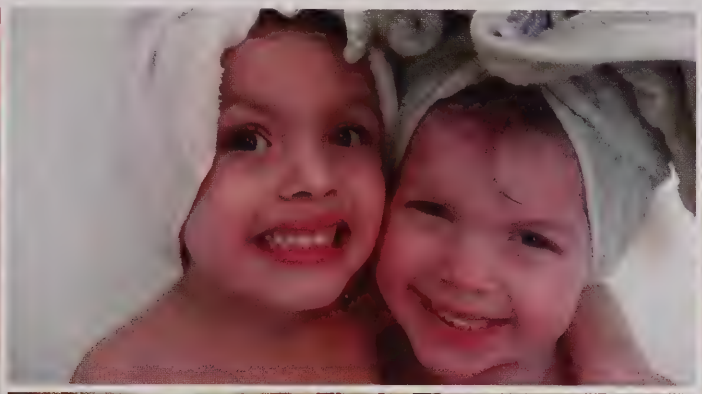

She is your mirror shining back at you with a world of possibilities. She is your witness who sees you at your worst and best but loves you anyway. She is your partner in crime, your midnight companion, someone who knows when you are smiling, even in the dark. She is your TWIN SISTER.

Lilyana Craft

Congratulations! We are so proud of you. Proud of all you've accomplished and proud of who you are. A new adventure awaits! We love you to the moon and back.

Love, Mom, Dad and Allyson

Carly Bardelis

Congratulations Carly!

We're so proud of all your accomplishments!
We can't wait to see what the future holds!
We love you so much!

Love, Mom, Dad, Danielle, Zackary, and Charlie

Sophia Celeste

We've been proud of you since day one. Congrats on your exciting future! Keep being the bright light that is you.

Love you so,
Mom and Dad

Maxwell Gorell

Congratulations Max!!

We are so proud of all your accomplishments so far. We cannot wait to see what's next for you. Go explore your dreams at Penn State and beyond. We love you so much!

Love,
Mom & Dad & Molly & Maggie

Gina Mari Daggett

Gigi - It seems like yesterday we were holding you in our arms, teaching you to walk, taking you to the playground. Here we are now, watching you prepare for college. You may be growing up, but you'll ALWAYS be our baby. Hold onto your dreams, stay determined and keep that beautiful smile on your face. Know how proud we are of you and all of your accomplishments. You're the love of our life; a gift we will cherish forever.

Thank you for being YOU! All our love!
Mom, Dad & Leah

Anna Falcone

"Do not follow where the path may lead. Go, instead, where there is no path and leave a trail."
-Ralph Waldo Emerson

We love you, Anna!
We are so proud of you.

Dad, Mom, Meg & Bella

Dylan Pyne

Congratulations Dylan! We are very proud of your hard work and achievements and can't wait to see what the future holds. We are sure Teresa and Abi will be guiding you every step of the way!

Love you to the moon and back! Dad, Mom, Daniella & Mae

Gerald Mahoney

Congratulations, Felicidades Gerald !!!

We are so grateful and proud of all the things you have done. We love you a lot and pray to God for giving you the ability to do more great things.
May you always stay true and fight every obstacle to fulfill your dreams, stay happy, be smart and true to your values and always keep God in your heart.

Love you, Daddy, Mami, Brendan, Siobhan, Fionna and Eve.

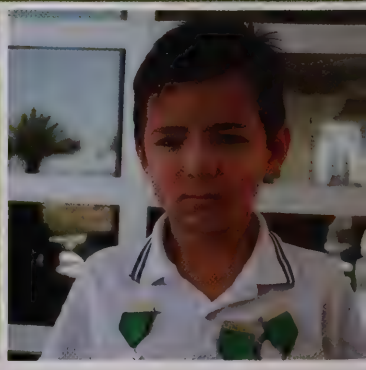

Dario Palanza & TJ McAuley

Congratulations Dario and TJ!

We are so proud of both of you and, the men you are becoming.

Love, Auntie Hilary/Mom, Auntie Meg/Mom and Uncle Matthew/Dad

Austen Lewis

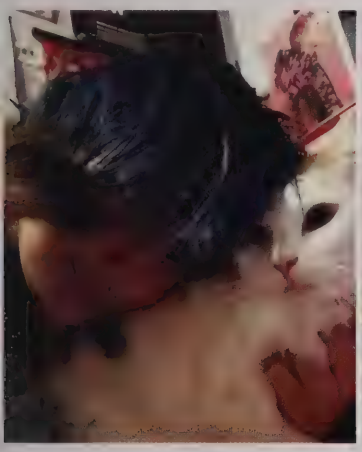

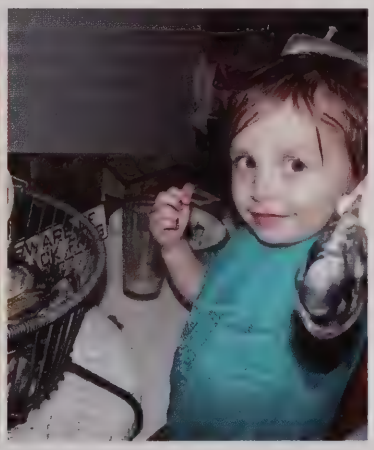

Congratulations!

We're very proud of you each and every day!

Love,
Mom, Nani, Sandy, Jake, Cassandra, Garrett, and your furry friends.

Erin Lark Furey

Dear Erin,

We are so proud of you. You have become such an incredible person and we have loved watching you grow. We can't wait to see what you do next.

Love, Mom and Dad

Katrina Wilson

Congratulations on your graduation!

With love and pride today and always.

Mom and Dad

Malia Jablecki

Our free-spirited, unique, quick-witted, talented, amazing, Malia Kensie, "The future belongs to those who believe in the beauty of their dreams."
Chase your dreams beautiful girl! We have enjoyed every moment of watching you grow. These past 18 years have flown by in the blink of an eye. We can't wait to see what your future holds. Always remember how very much your family loves you!
Love,
Mom, Dad, Sierra, Jared, Shawn, Kassia, Grady and Finlay

Madison Crapo

We wish you the strength to face the challenges with confidence along with the wisdom to choose your battles carefully. Be bold, brave and strong. We are so proud of you!
Love,
Mom, Dad, Drew & Avery

Timmy Lang

Congratulations Timmy -
We are so proud of you!
Embrace the next chapter of your life and enjoy the journey.
We love you so much!
Dad, Mom, Andrew & Abbie

Kianna Fiske

Follow Your dreams!

Love,
Mom, Dad & Sasha

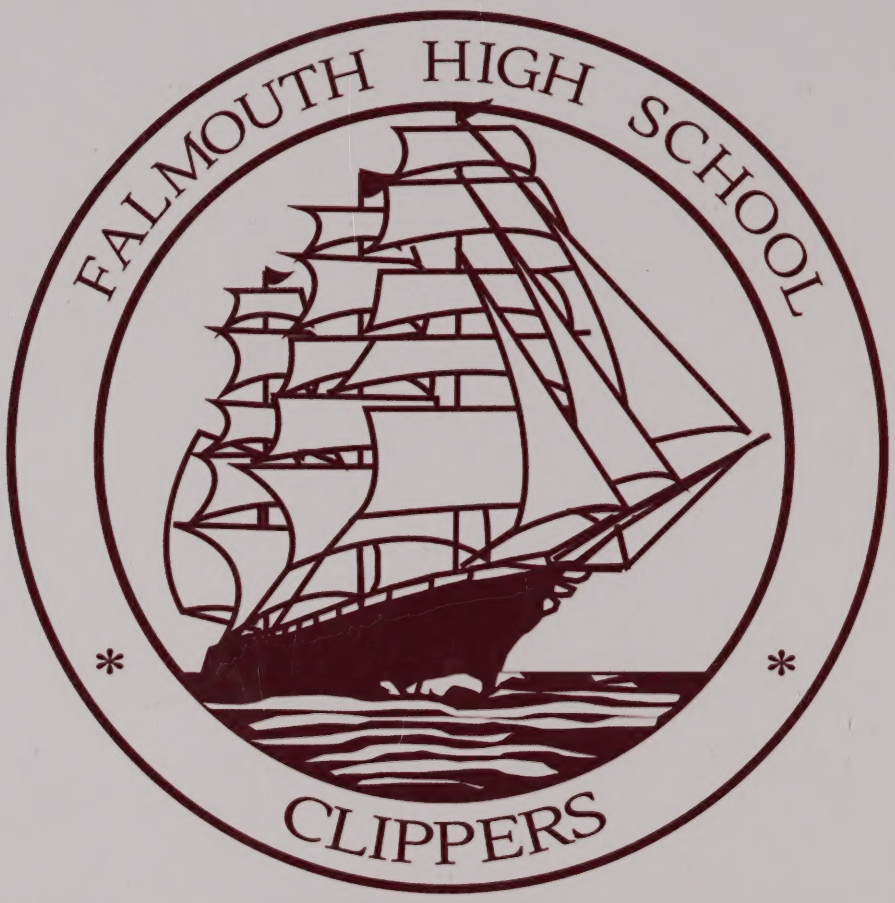
FALMOUTH HIGH SCHOOL
CLIPPERS